

APPLICATION

20188

SEWAGE DISPOSAL TESTING

P _____

STATE OF MARYLAND - DEPARTMENT OF HEALTH AND MENTAL HYGIENE

HOWARD COUNTY HEALTH DEPARTMENT
ENVIRONMENTAL HEALTH SERVICES
P. O. BOX 476, ELLICOTT CITY, MARYLAND 21043
TELEPHONE: 469-5000, EXT. 356

DISTRICT 5

DATE 1/20/74

TO THE COUNTY HEALTH OFFICER
ELLICOTT CITY, MARYLAND

I, HEREBY, APPLY FOR THE NECESSARY TEST IN ORDER TO CONSTRUCT (OR RECONSTRUCT)
DISPOSAL SYSTEM.

PROPERTY OWNER

Henry Dryfoos III

ADDRESS 4330-42nd S.W., Washington, D.C. 20016 PHONE 303-3167

PROPERTY LOCATION:

SUBDIVISION

Flamewood

LOT NO.

3 Block 1

ROAD AND DESCRIPTION

John Hopkins Road

SIZE OF LOT

40,252 square feet

TYPE BLDG.

3-4

NUMBER OF BEDROOMS

IF NOT SINGLE RESIDENCE DESCRIBE

THE SYSTEM INSTALLED UNDER THIS APPLICATION IS ACCEPTABLE ONLY UNTIL PUBLIC
FACILITIES BECOME AVAILABLE.

SIGNATURE OF APPLICANT

Henry Dryfoos III

APPROVED BY

FOR

(KIND OF SYSTEM)

DATE

REJECTED BY

FOR

(KIND OF SYSTEM)

DATE

HOLD PENDING FURTHER TESTS

DATE

REASONS FOR REJECTION OR HOLDING

THIS IS NOT A PERMIT

20188

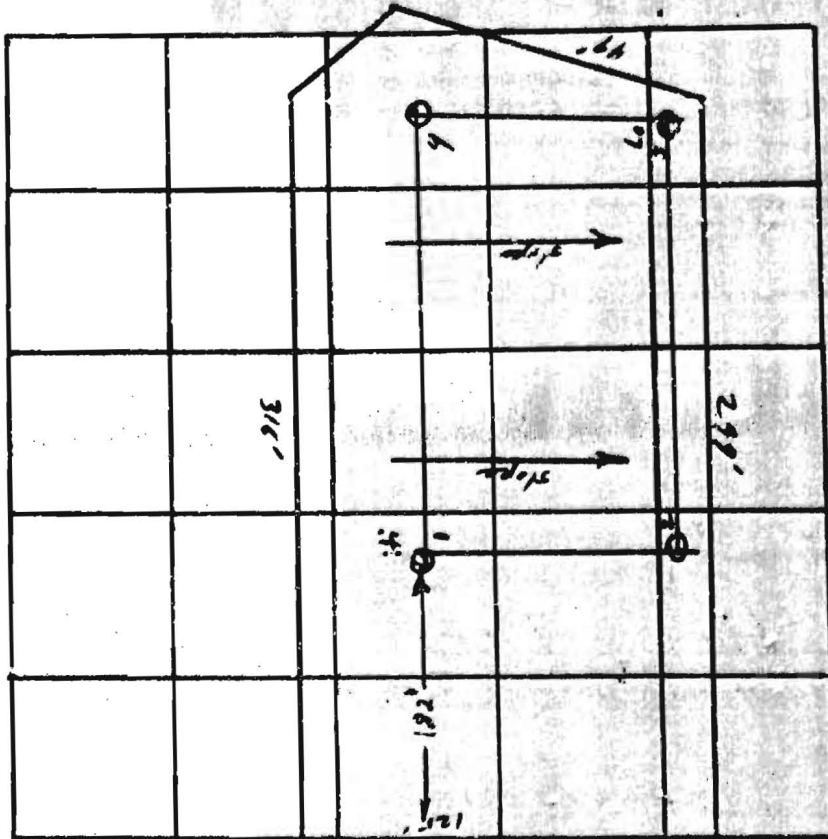

INDICATE NORTH - NAME ADJOINING ROADWAY AT BASE LINE
 ← John Hopkins Rd →

Sec.
~~BCK #1~~
~~Lot 3~~
 new lot 4

DATE	TEST NO.	DEPTH	PRE-WET		TEST - 1" DROP		TIME
			START	STOP	START	STOP	
7/11	1	4 1/2'	9:59	10:02	10:02	10:04	2 min
	1A	13'	9:59	10:05	10:05	10:15	10 min
	2	12 1/2'	9:59	10:02	10:02	10:02	6 min
7/10	3	5 1/2'	3:22	3:25	3:25	3:30	5 min
	3A	12 1/2'	3:22	3:26	3:26	3:32	6 min
7/11	4	Visual	12'	Same soil as other holes			

t = 10

REMARKS _____

TYPE OF SOIL _____

TESTED BY FS & RM ALSO PRESENT: _____

To: Mark

from: Doug Parkinson

410 461 2959

Jim and Wanda Murphy

11329 Old Hopkins RD

Clarksville, MD 21029

Mark,

I want to run this
pool location by you before

going thru the permit process.

8/9/00

NEED ESMT. ADJUSTMENT (+ PERC TEST?)

MR w/Doug R. of Pool company

9/15/00 T/C w/APPLIC = SUBMIT RE-PERC PROPOSAL

(MR)

w/\$225 TEST FEE, 20' SETBACK, ETC.

James D. Murphy
 James D. Murphy
Wanda C. Murphy
 Wanda C. Murphy

SECTION 1
FLAMEWOOD
 LOT 7
 HOWARD COUNTY, MARYLAND

11329 Old
 Hopkins Rd
 Jim and
 Wanda
 Murphy

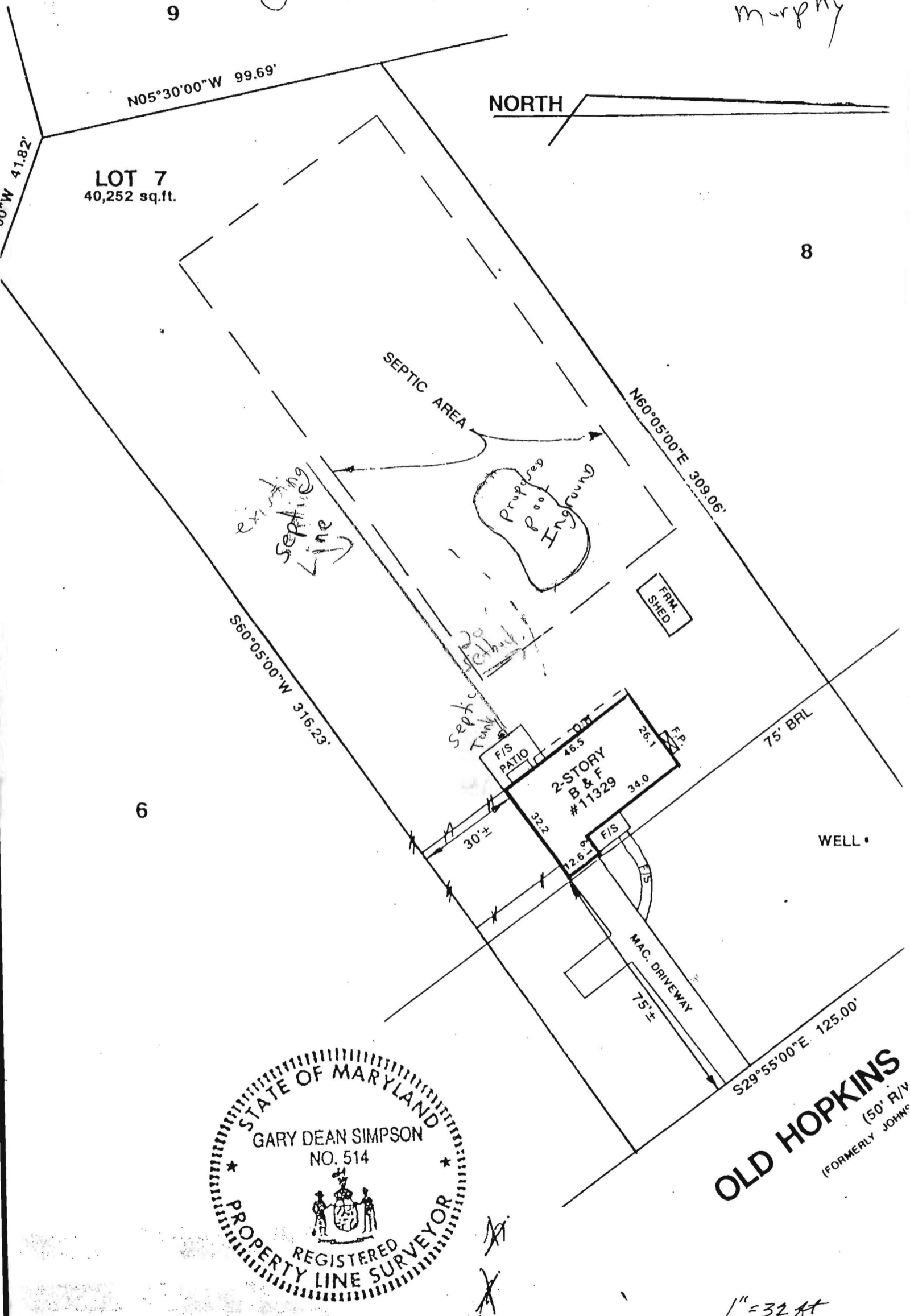

OLD HOPKINS
 (50' R/W)
 (FORMERLY JOHN'S)

1" = 32 ft

PROPERTY ADDRESS: #11329 OLD HOPKINS ROAD

THE PROPERTY SHOWN HEREON IS LOCATED IN ZONE C (AREA OF MINOR FLOOD HAZARD) ACCORDING TO NATIONAL FLOOD INSURANCE PROGRAM F.I.R.M. MAP (FEMA) PANEL NO. 240044 0038R AS REVISED 12-04-1986