

5/18/79 - *After 100 ft. from the ground*
5/18/79 - Ground

File

PERMIT

P 29830
A 21969

SEWAGE DISPOSAL SYSTEM

MARYLAND STATE DEPARTMENT OF HEALTH

HOWARD COUNTY

ELLICOTT CITY

DISTRICT 3rd

INDEXED

DATE 5/10/79

Liberty Backhoe Service, Inc. IS PERMITTED TO INSTALL ALTER

ADDRESS 7311 Brangles Road, Marriottsville, Md. 21104 PHONE 795-2642

SUBDIVISION (Berndell Estates) ROAD ⁵⁵⁰ River Road & Route 32 LOT 24

PROPERTY OWNER Don and Marlene Wyczalek

ADDRESS 8506 Charlton Road, Randallstown, Md. 21133 Phone: 655-3482
Work: 730-7300, Ext. 525

SPECIFICATIONS 3 bedrooms *Verify*
SEPTIC TANK CAPACITY 1000 GALLONS

- 5 DRAIN FIELD _____ DEPTH _____ FEET. BOTTOM AREA _____ SQ. FT.
- DEEP TRENCH _____ DEPTH _____ FEET. BOTTOM AREA _____ SQ. FT.
- SEEPAGE PITS _____ ABSORBENT SIDE WALL AREA _____ SQ. FT.
- INLET PIPE _____ FT. BELOW ORIGINAL GRADE. MAXIMUM DEPTH _____ FT. BELOW ORIGINAL GRADE.

EFFECTIVE DEPTH AT _____ FT. BELOW ORIGINAL GRADE
LOCATE DISPOSAL AREA _____ FT. FROM _____ LOT LINE AND _____ FT. FROM _____ LOT LINE AS SHOWN WHEN

240
FACING LOT FROM
TWO DRY WELLS - The first dry well will be located ~~800~~ ¹⁶⁵ ft. from the 1639 ft. property line, measured along the ~~1639~~ ¹⁶⁵ ft. property line, and 125 ft. in from the ~~600~~ ⁶⁰⁰ ft. property line. The invert will enter the dry well at 4 ft. below original grade, and the maximum depth will not exceed 9 ft. below original grade. The second dry well will be constructed in the same manner as the first, being placed approximately 30 ft. from the first, edge-to-edge, and at approximately the same elevation. There will be no less than 150 sq. ft. of absorbent sidewall area per bedroom in these dry wells. SEPTIC TANK NEEDS MANHOLE TYPE CLEANOUT TO GRADE LEVEL.

PLANS APPROVED BY Robert T. Moorefield DATE 10/20/76

- COVER NO WORK UNTIL INSPECTED AND APPROVED
- NEITHER THE HOWARD COUNTY COUNCIL NOR THE HEALTH DEPARTMENT IS RESPONSIBLE FOR THE SUCCESSFUL OPERATION OF ANY SYSTEM
- NOTE IF TRENCH IS USED CALL FOR INSPECTION BEFORE PLACING GRAVEL IN TRENCH
- NOTE NO DRY WELL SHALL EXCEED 16 FOOT IN DIAMETER
- NOTE ALL PIPE FROM HOUSE TO DISPOSAL AREA MUST BE CAST IRON
- PERMIT VOID AFTER THREE YEARS
- NOTE INSTALL STAND PIPE ON SEPTIC TANK AND DRY WELL. STAND PIPES MUST BE 6 INCHES IN DIAMETER. CAST IRON, CONCRETE OR TERRAZO ACCEPTED

*INSTALLER IS RESPONSIBLE FOR OBTAINING FINAL APPROVAL ON THIS PERMIT.

Special # 29701
5/10/79

A 21969

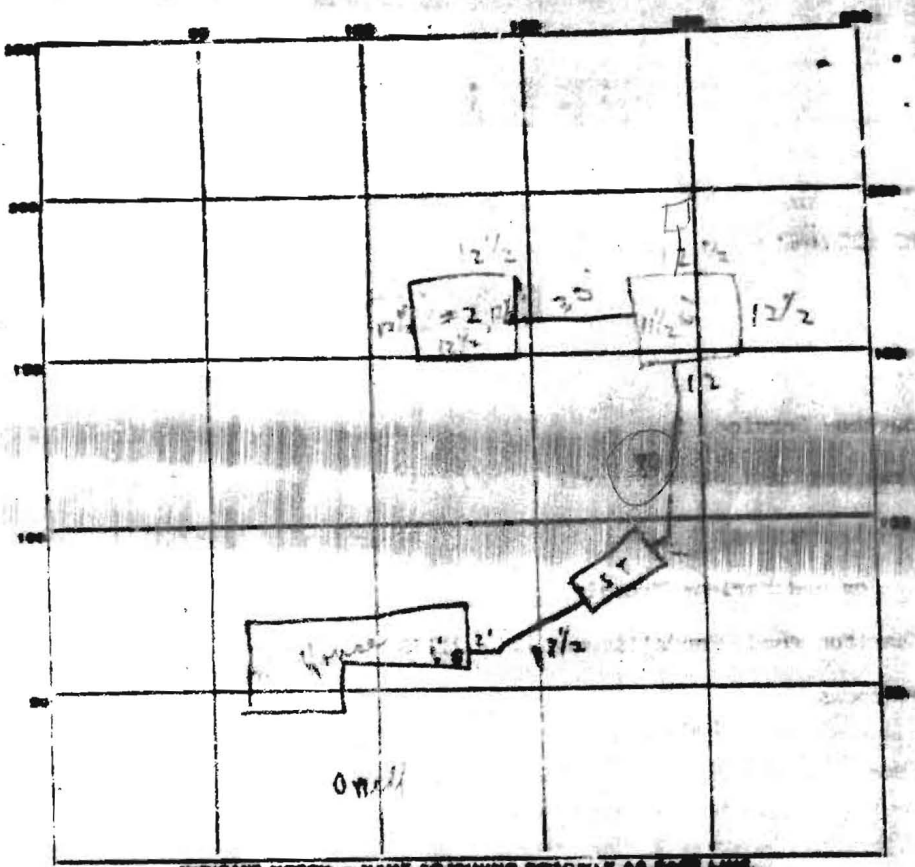

INDICATE NORTH - NAME ADJOINING PROPERTY AS CASE MAY BE

PERMIT CARD

✓ *1/18/99*

R1

SEPTIC TANK LEVEL

CLEMENTS

S.T. / D.N.
1/18/99 / 1/18/99
C.I. / C.I.

DISTRIBUTION BOX LEVEL

TILE FIELD, DEPTH _____ FT. TRENCH WIDTH _____ FT.

GRAVEL DEPTH _____ FT. TOTAL LENGTH _____ FT.

NUMBER OF TRENCHES _____ TOTAL BOTTOM AREA _____

SEEPAGE PITS, INSIDE DIAMETER _____ FT. DEPTH BELOW INLET _____ FT.

ABSORBENT AREA _____ SQ. FT.

REMARKS 1/18/99 - OK to set septic tank - then stop work - discrepancy between elevations and location of system as designed. On arrival at 11:00 AM, only excavation for ST 3 originals complete.

5/18/99 checked pond - C.I. all the way to set tank, 2' from ground and final file

DATE SYSTEM APPROVED

INSPECTOR

C. B. Street

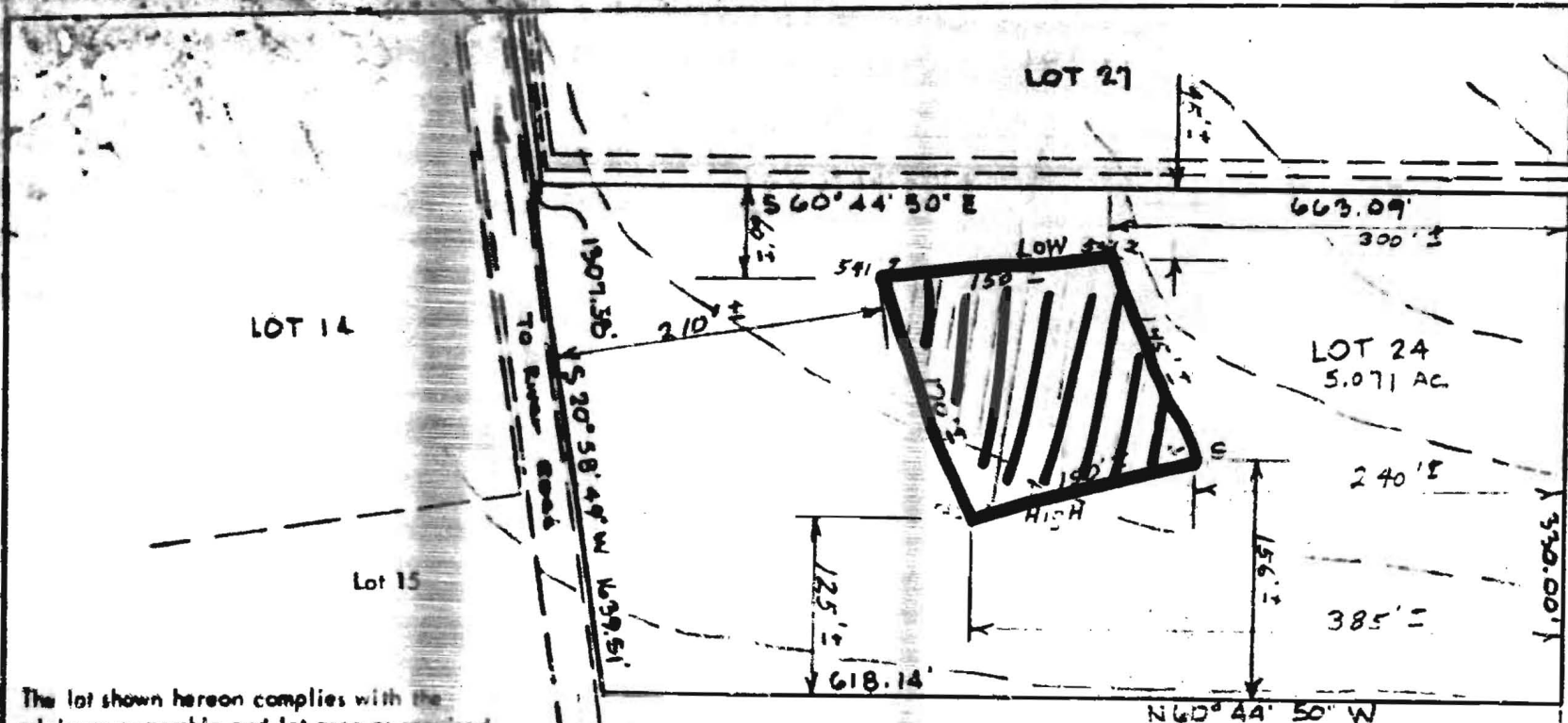

The lot shown hereon complies with the minimum ownership and lot area as required by the Maryland State Health Department.

APPROVED: Private Water and Private Sewer

[Signature] 10/23/70
 Howard County Health Officer

Owner:
 L.A.M. Inc.
 4615 Old Court Road
 Pikesville, Maryland

LOT 23

⊙ = Perc holes field located

SEE SHEET 101 OF SUBDIVISION

REFERENCE

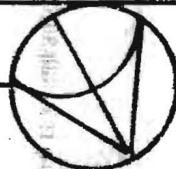

MERIDIAN

MAP OF PI
 L.A.M.

SITUAT
 3rd Election District

RICHARD P. BROWNE ASSOCIATES
 CONSULTING ENGINEERS, PLANNERS
 WATRE, P.J. — COLUMBIA, MD.

SCALE: 1" = 100'

PROJECT No. _____ W. O. No. _____

DRAWN CBM CHECKED _____