

10/24/02 10AM

10/28/02 1PM

PUB. SEWER STATUS VERIFIED BY _____

ISSUE DATE: 10/15/2002
~~10/24/02~~

P 517960

APPROVAL DATE: 10/28/02

A REPAIR

PERMIT INDEXED

ON-SITE SEWAGE DISPOSAL SYSTEM HOWARD COUNTY HEALTH DEPARTMENT BUREAU OF ENVIRONMENTAL HEALTH

03-289583

Jack Fyock Septic Service IS PERMITTED TO INSTALL ALTER

ADDRESS: 13775 Triadelphia Road PHONE NUMBER: 410-988-9270

SUBDIVISION: _____ LOT NUMBER: _____

ADDRESS: 850 E. Windriver Drive PROPERTY OWNER: DANIEL WYCZALEL

SEPTIC TANK CAPACITY (GALLONS): Ex 1000

PUMP CHAMBER CAPACITY (GALLONS): N/A

NUMBER OF BEDROOMS: 4

SQUARE FEET PER BEDROOM: 160 x 4 = 5 x .31 = 100'

LINEAR FEET OF TRENCH REQUIRED: 100'

TRENCHES:	Trench to be 2 feet wide. Inlet 4.5 feet below original grade. Bottom maximum depth 9 feet below original grade. Effective area begins at 4 feet below original grade. 4.5 feet of stone below distribution pipe.
LOCATION:	
PURPOSE:	Repair perc for 3 bedroom house, in support of sale.

PLANS APPROVED: [Signature] DATE: 10/24/02

- NOTE: PERMIT VOID AFTER 2 YEARS
- NOTE: CONTRACTOR RESPONSIBLE FOR SCHEDULING A PRE-CONSTRUCTION INSPECTION FOR ALL INSTALLATIONS
- NOTE: WATERTIGHT SEPTIC TANKS REQUIRED
- NOTE: ALL PARTS OF SEPTIC SYSTEM SHALL BE 100 FEET FROM ANY WATER WELL
- NOTE: MANHOLE RISERS REQUIRED ON ALL SEPTIC TANKS AND PUMP CHAMBERS

NEITHER THE HOWARD COUNTY COUNCIL NOR THE HEALTH DEPARTMENT IS RESPONSIBLE FOR THE SUCCESSFUL OPERATION OF ANY SYSTEM

BUILDING PERMIT SIGNED AND RETURNED
PERMITTEE RESPONSIBLE FOR OBTAINING FINAL APPROVAL ON THIS PERMIT
CALL 410-313-2640 FOR INSPECTION OF SEPTIC SYSTEM

529-04 800148244-PROPANE TANK

120
37
83

160
50
110
96.5

PS17960

NOT TO SCALE

INDEXED

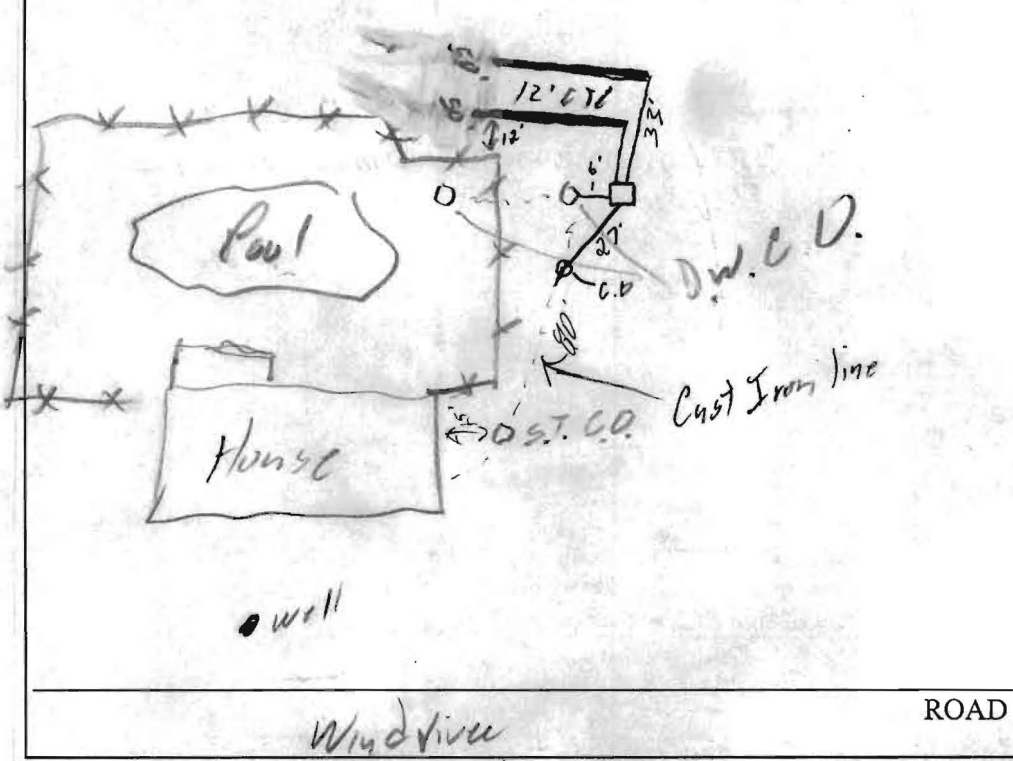
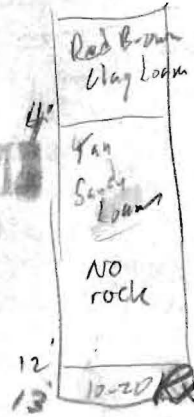

TRENCH/DRAINFIELD DATA		
WIDTH	INLET	BOTTOM
2	4.5	9
NUMBER OF TRENCHES		2
TOTAL LENGTH		100'
ABSORPTION AREA		450 sq
DISTRIBUTION BOX LEVEL		<input checked="" type="checkbox"/>
DISTRIBUTION BOX BAFFLE		<input checked="" type="checkbox"/>
DISTRIBUTION BOX PORT		<input type="checkbox"/>

SEPTIC TANK DATA	
SEPTIC TANK 1 LEVEL	EX WOL
CAPACITY	_____ GAL
SEAM LOC	_____
TANK LID DEPTH	_____
BAFFLES	_____
BAFFLE FILTER	_____
MANHOLE LOC	_____
6" PORT LOC	_____
WATERTIGHT TEST	_____
SEPTIC TANK 2 LEVEL	_____
CAPACITY	_____ GAL
SEAM LOC	_____
TANK LID DEPTH	_____
BAFFLES	N/A
BAFFLE FILTER	_____
MANHOLE LOC	_____
6" PORT LOC	_____
WATERTIGHT TEST	_____

PRE-CONSTRUCTION 10/24/02 Install D.B. before D.W.'s, Install (2) 60' Trenches per specs.

INSTALLATION 10/28/02 OK to cover all work (50)

BUILDING PERMIT SIGNED AND RETURNED

FINAL INSPECTOR [Signature] DATE OF APPROVAL 10/28/02