



WILLIAM E. RESCH & DATE
REC. NO. 4878

A16187

EDWIN WARFIELD SR
MAY 1, 1961/180

WILLIAM K. JENKINS
& WIFE
MAY 1, 1961/180

MARION C. &
RUTH A. FROST
MAY 1, 1961/180

1/4 ACRES
LOT 1
MAP OF
JENNINGS ST. & DORR
P. 18

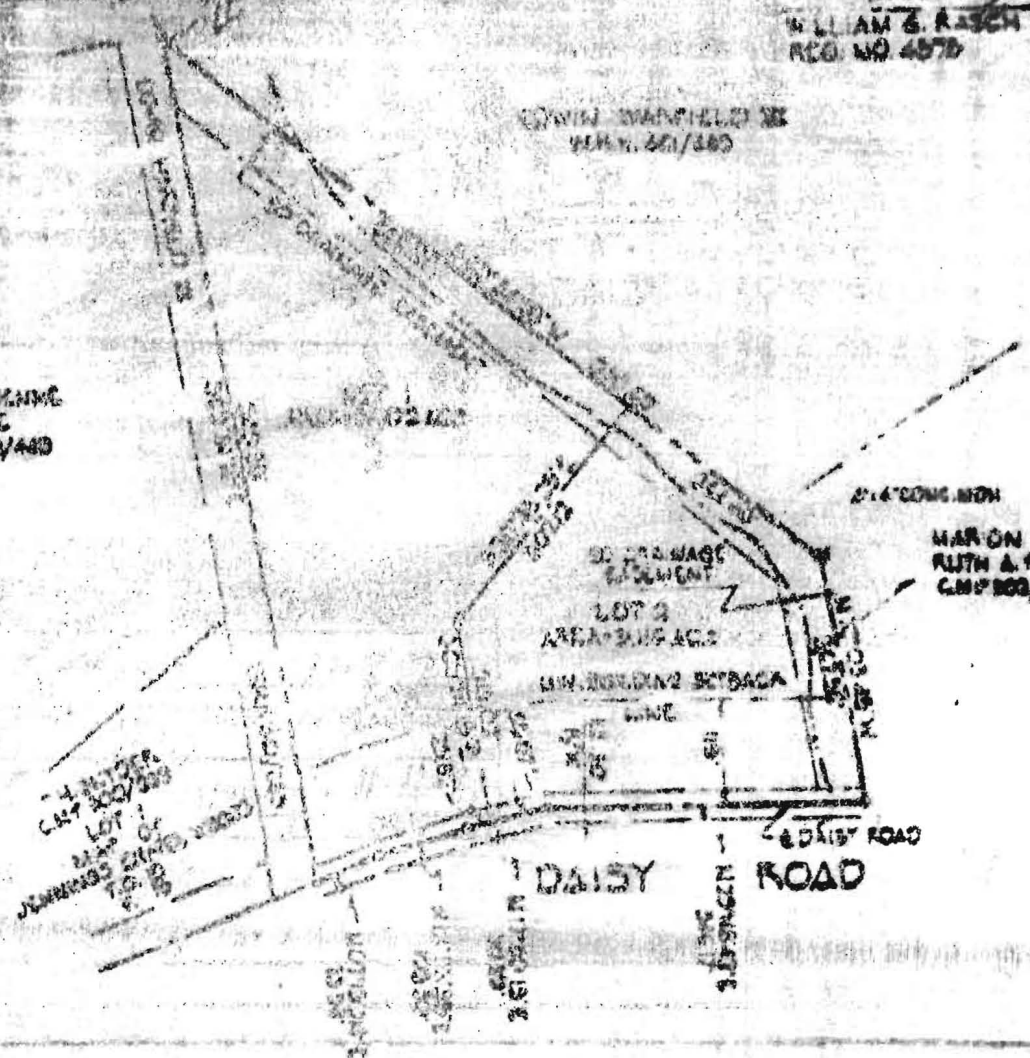

- NOTES:
- 1. TOTAL AREA OF TRACT - 8.118 AC.
 - 2. NUMBER OF LOTS - 2
 - 3. TOTAL AREA WITHIN LOTS - 8.118 AC.
 - 4. ZONED - R-40
 - 5. PROPERTY LOCATED ON TAX MAP NO. 30 PARCEL 34

APPROVED FOR PRIVATE WATER TREATMENT SYSTEMS, HOWARD COUNTY HEALTH DEPARTMENT

[Signature] 11-8-71
DIRECTOR

APPROVED BY HOWARD COUNTY OFFICE OF PLANNING AND ZONING

[Signature] 11-11-71
DIRECTOR

PURDUM E. RESCHKE
CONSULTING ENGINEERS
AND LAND SURVEYORS
3627 PARK AVENUE
BELLICOTT CITY, MARYLAND

PROPERTY OF
SHERRILL L. KOCAN
SIXTH ELECTION DISTRICT
HOWARD COUNTY, MARYLAND
SCALE: 1" = 200'
OCTOBER 8, 1971

M.S. 72-04

MRS. R. Kelly

APPLICATION

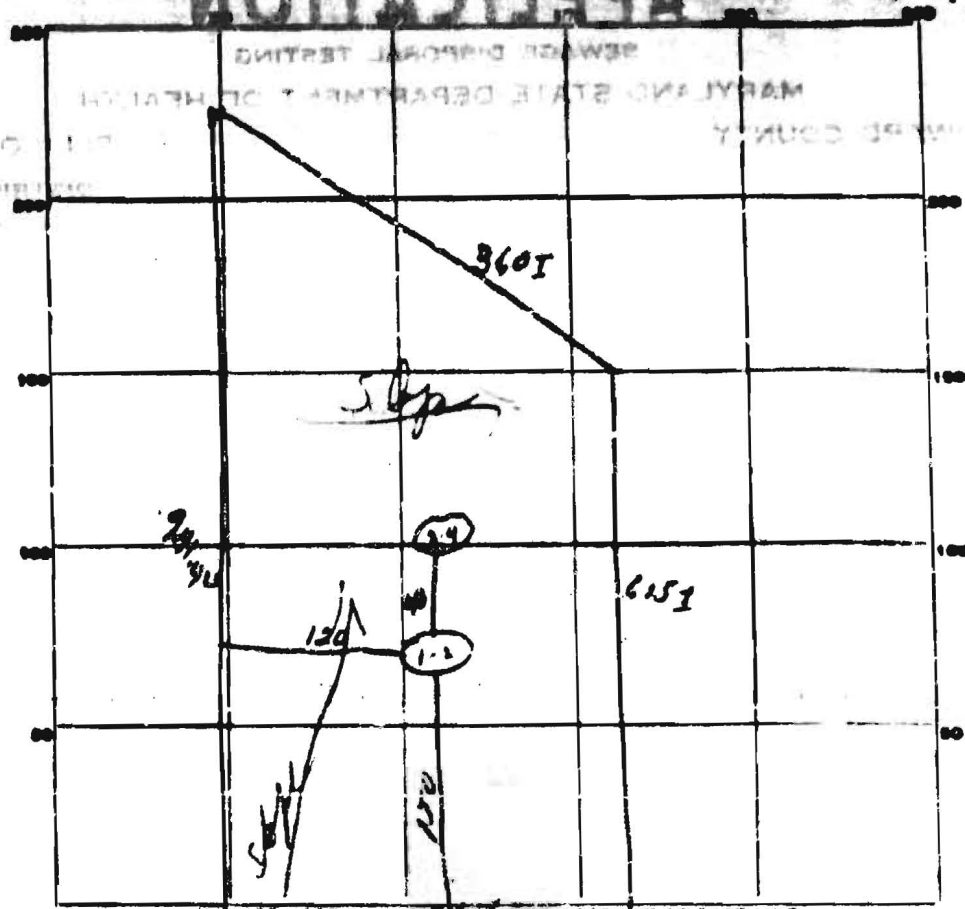

INDICATE NORTH - NAME OF ROADWAY AS BASE LINE.

3358 Dairy Rd

DATE	TEST NO.	DEPTH	PRE-WET		TEST - 1" DROP		TIME
			START	STOP	START	STOP	
8/13/71	1	13 ft	9:55	9:58	9:58	10:10	18 min
	2	4 1/2 ft	9:00	10:01	10:01	10:14	13 min
	3	13 ft	9:58			10:00	20 min
	4	4 1/2 ft	9:58	10:02	10:00	10:06	6 min

SOIL AUGER FINDING _____

TESTED BY _____

REMARKS _____

THIS IS NOT A PERMIT