

PUB. SEWER STATUS VERIFIED BY _____

ISSUE DATE: 10/8/2002

P 517951

APPROVAL DATE: 10/7/02

A REPAIR

PERMIT INDEXED

ON-SITE SEWAGE DISPOSAL SYSTEM HOWARD COUNTY HEALTH DEPARTMENT BUREAU OF ENVIRONMENTAL HEALTH

03-281531

Hatfields Equipment IS PERMITTED TO INSTALL ALTER

ADDRESS: 13785 Burntwoods Road PHONE NUMBER: 301-854-6172

SUBDIVISION: Everlea LOT NUMBER: 6, Block A

ADDRESS: 1534 Everlea Road PROPERTY OWNER: Steve Calloway

SEPTIC TANK CAPACITY (GALLONS): Existing

PUMP CHAMBER CAPACITY (GALLONS): 15/A

NUMBER OF BEDROOMS: 3

SQUARE FEET PER BEDROOM: 180

LINEAR FEET OF TRENCH REQUIRED: 112

TRENCHES:	Trench to be <u>3</u> feet wide. Inlet <u>5</u> feet below original grade. Bottom maximum depth <u>7</u> feet below original grade. Effective area begins at <u>5</u> feet below original grade. <u>2</u> feet of stone below distribution pipe.
LOCATION:	<u>Install 2-56' long trenches w/12' centers.</u>
PURPOSE:	Existing septic system has failed. Call for inspection when ground is opened so sanitarian can recommend repair.

PLANS APPROVED: Juday DATE: 10/7/02

- NOTE: PERMIT VOID AFTER 2 YEARS
- NOTE: CONTRACTOR RESPONSIBLE FOR SCHEDULING A PRE-CONSTRUCTION INSPECTION FOR ALL INSTALLATIONS
- NOTE: WATERTIGHT SEPTIC TANKS REQUIRED
- NOTE: ALL PARTS OF SEPTIC SYSTEM SHALL BE 100 FEET FROM ANY WATER WELL
- NOTE: MANHOLE RISERS REQUIRED ON ALL SEPTIC TANKS AND PUMP CHAMBERS

NEITHER THE HOWARD COUNTY COUNCIL NOR THE HEALTH DEPARTMENT IS RESPONSIBLE FOR THE SUCCESSFUL OPERATION OF ANY SYSTEM PERMITTEE RESPONSIBLE FOR OBTAINING FINAL APPROVAL ON THIS PERMIT CALL 410-313-2640 FOR INSPECTION OF SEPTIC SYSTEM

PS17951

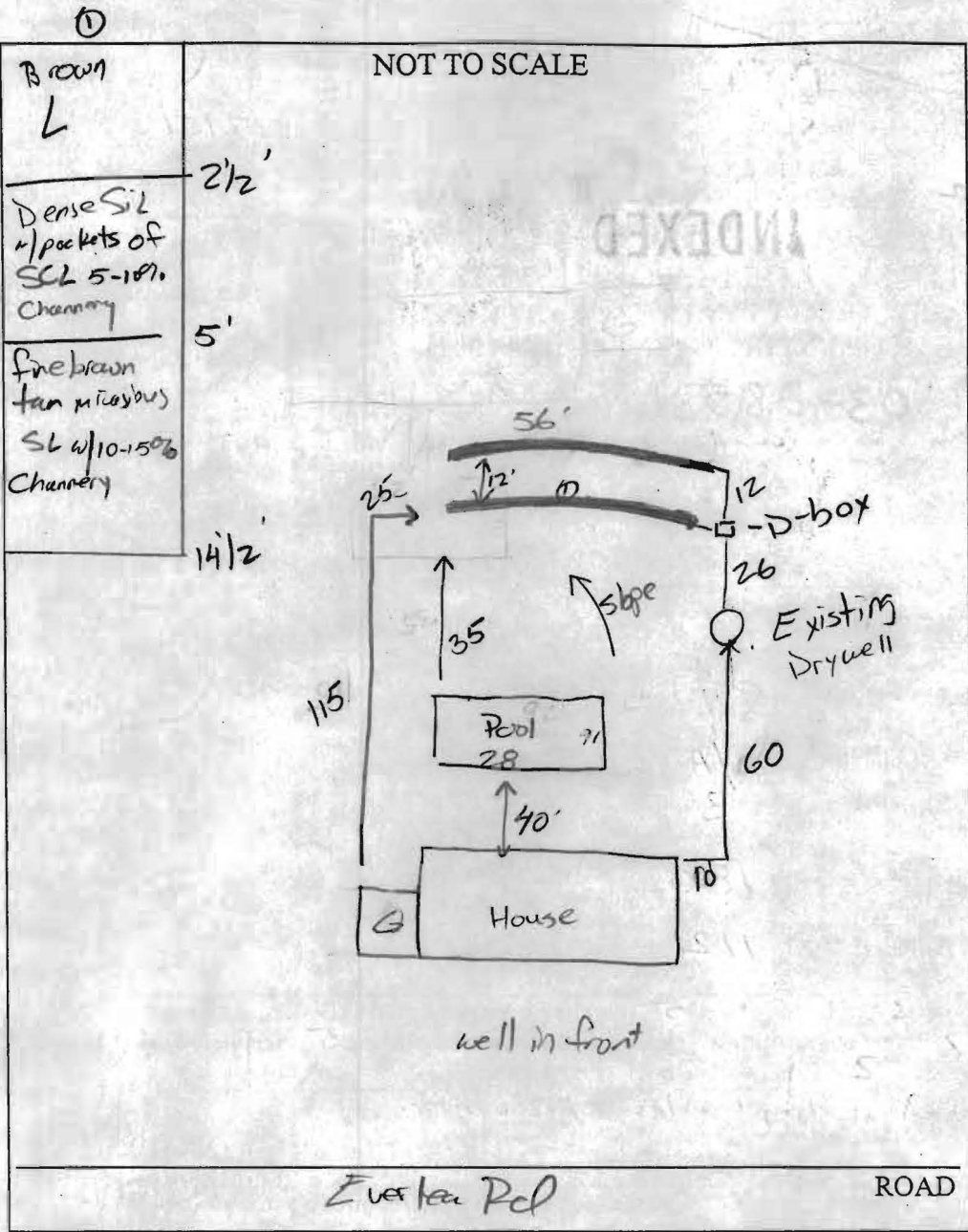

TRENCH/DRAINFIELD DATA		
WIDTH	INLET	BOTTOM
3	5	7
NUMBER OF TRENCHES		2
TOTAL LENGTH		112
ABSORPTION AREA		672
DISTRIBUTION BOX LEVEL		✓
DISTRIBUTION BOX BAFFLE		✓
DISTRIBUTION BOX PORT		N/A

SEPTIC TANK DATA	
SEPTIC TANK 1 LEVEL	Existing
CAPACITY	_____ GAL
SEAM LOC	_____
TANK LID DEPTH	_____
BAFFLES	_____
BAFFLE FILTER	_____
MANHOLE LOC	_____
6" PORT LOC	_____
WATERTIGHT TEST	_____
SEPTIC TANK 2 LEVEL	_____
CAPACITY	_____ GAL
SEAM LOC	_____
TANK LID DEPTH	_____
BAFFLES	_____
BAFFLE FILTER	_____
MANHOLE LOC	_____
6" PORT LOC	_____
WATERTIGHT TEST	_____

PRE-CONSTRUCTION _____

INSTALLATION 10/7/02 Dug pre hole + designed system. Inspected system as last trench was being finished. O.K. to cover.

FINAL INSPECTOR John M. DATE OF APPROVAL 10/7/02