

DEPARTMENT OF INSPECTIONS, LICENSES AND PERMITS
3430 COURT HOUSE DRIVE
ELLCOTT CITY, MD 21043
PERMITS (410)313-2455 INSPECTIONS (410)313-1810
AUTOMATED INFORMATION (410) 313-3800

HOWARD COUNTY PERMIT APPLICATION

PERMIT NUMBER
B00138735

Building Address **12166 MT. ALBERT RD**
ELLCOTT CITY, MD. 21042
Suffite/Apt. #: _____ GDP/WP/Petition #: _____
Census Tract **6030** Subdivision **WOODMARK**
Section **1** Area **BLOCK C** Lot **40**
Tax Map **22** Parcel **168** Grid **12**
Zoning **RR** Map Corner Lines **10 E 10** Lot size _____

Property Owner's Name **CHARLES VANEK**
Address **12166 MT. ALBERT RD.**
City **ELLCOTT CIT'** State **MD** Zip Code **21042**
Home Phone **410-531-0120** Work Phone _____
Applicant's Name & Mailing Address, (if not _____):
Phone _____ Fax _____

Existing Use **RESIDENTIAL SFD**
Proposed Use **RESIDENTIAL**
Estimated Constructor Cost \$ **1200**
Description of Work **BUILD GARDEN SHED**
16 X 12 Post & Rail

Contractor Company **SELF**
Contact Person **SELF**
Address **ABDIE**
City _____ State _____ Zip Code _____
License No. _____
Phone _____ Fax _____

Occupant or Tenant **SELF**
Contact Name _____
Address _____
City _____ State _____ Zip Code _____
Phone _____ Fax _____

Engineer or Architect Company **SELF**
Contact Person _____
Address _____
City _____ State _____ Zip Code _____
Phone _____ Fax _____

BUILDING DESCRIPTION - COMMERCIAL

BUILDING DESCRIPTION - RESIDENTIAL

Building Characteristics
Height: **12 FT**
No. of stories: **1**
Gross area, sq. ft. per floor: **196 SQ. FT**
Use group: _____
Construction type:
 Reinforced Concrete
 Structural Steel
 Masonry
 Wood Frame
 State Certified Modular

Utilities
Water Supply:
 Public
 Private
Sewage Disposal:
 Public
 Private
Electric Yes No
Gas Yes No
Heating System:
Electric Oil
Natural Gas
Propane Gas
Sprinkler system: N/A
 Full
 Partial
 Other Suppression
 # of Heads

Building Characteristics
SF Dwelling SF Town house
Depth **Width**
1st floor: _____
2nd floor: _____
Basement: _____
Finished Basement Unfinished Basement
Crawl space Slab on Grade
No. of Bedrooms _____
Multi-family dwellings:
No. of efficiency units: _____
No. of 1 BR units: _____
No. of 2 BR units: _____
No. of 3 BR units: _____
Other structure: _____
Dimensions: _____
Footings: **1.2**
Roof: _____
 State Certified Modular
 Manufactured Home

Utilities
Water Supply:
 Public
 Private
Sewage Disposal:
 Public
 Private
Electric Yes No
Gas Yes No
Heating System:
Electric Oil
Natural Gas
Propane Gas
Sprinkler system: N/A
 NFPA #13D
 NFPA #13R
 Other:

THE UNDERSIGNED HEREBY CERTIFIES AND AGREES AS FOLLOWS: (1) THAT HE/SHE IS AUTHORIZED TO MAKE THIS APPLICATION; (2) THAT THE INFORMATION IS CORRECT; (3) THAT HE/SHE WILL COMPLY WITH ALL REGULATIONS OF HOWARD COUNTY WHICH ARE APPLICABLE; (4) THAT HE/SHE WILL PERFORM NO WORK ON THE ABOVE REFERENCED PROPERTY NOT SPECIFICALLY DESCRIBED IN THIS APPLICATION; (5) THAT HE/SHE GRANTS COUNTY OFFICIALS THE RIGHT TO ENTER ONTO THIS PROPERTY FOR THE PURPOSES OF INSPECTING THE WORK PERMITTED AND POSTING NOTICES.

Applicant's Signature **Charles VaneK**
Title/Company _____

Print Name **CHARLES VANEK**
Date **OCTOBER 3, 2002**

Checks payable to: DIRECTOR OF FINANCE OF HOWARD COUNTY

** PLEASE WRITE NEATLY AND LEGIBLY. **

10/3/02 (MD)

10/2/02

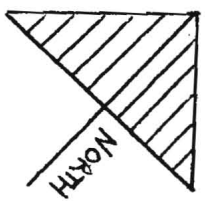

VANERK RESIDENCE
 HOUSE LOCATION SURVEY
 LOT 40, BLOCK C, SECTION 1
 WOODMAEK DEVELOPMENT

12166 MT. ALBERT RD.
 ELLICOTT CITY, MD 21042

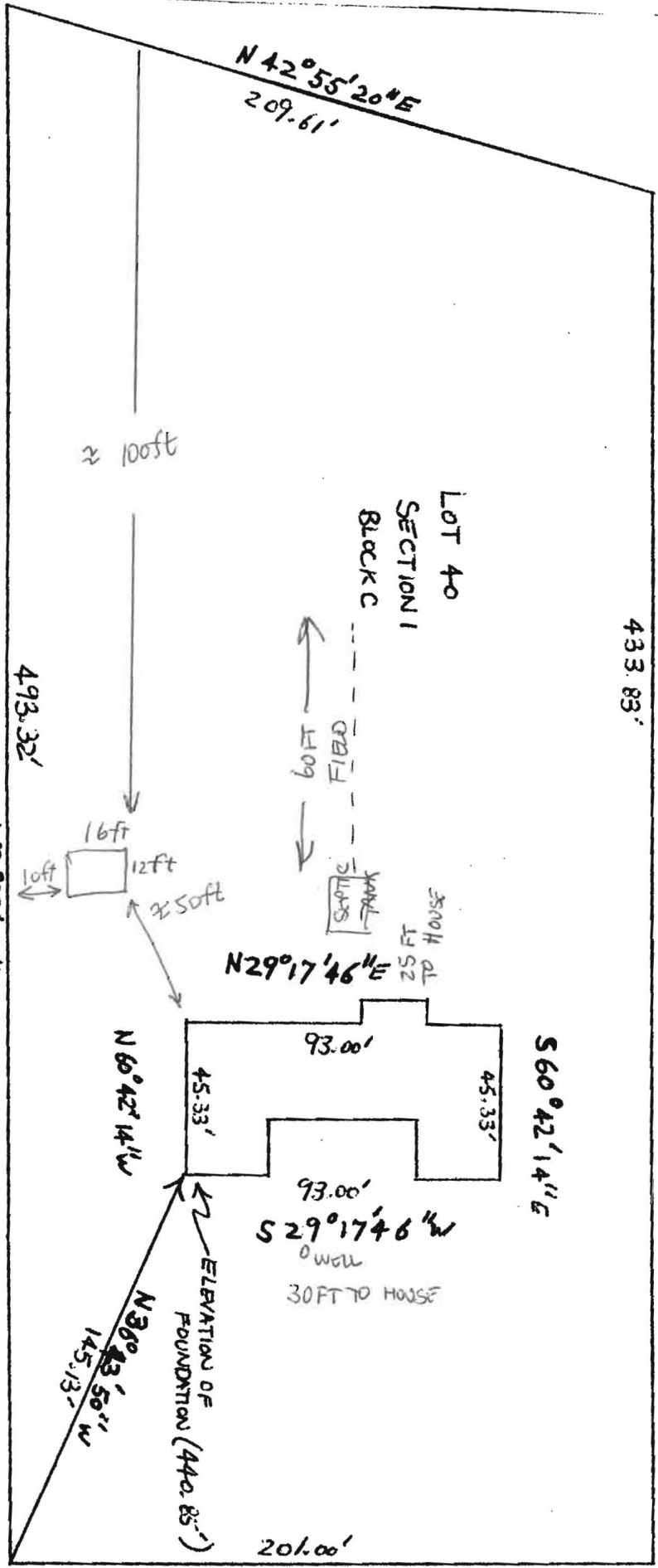

S 26° 26' 10" W ← MT. ALBERT RD. →