

**HOWARD COUNTY
 PERMIT APPLICATION**

PERMIT NUMBER
B00137204

Building Address 5345 BROADWATER LANE
CLARKSVILLE, MD
 Suite/Apt. #: _____ SDP/WP/Petition #: _____
 Census Tract 605101 Subdivision _____
 Section _____ Area _____ Lot _____
 Tax Map _____ Parcel _____ Grid _____
 Zoning _____ Map Coordinates N44 Lot size 0.07

Property Owner's Name WILLIAM D. MORICE
 Address 5345 BROADWATER LANE
 City CLARKSVILLE State MD Zip Code 21029
 Home Phone (410) 531-9098 Work Phone _____
 Applicant's Name & Mailing Address, (if other than stated hereon): _____
 Phone _____ Fax _____

Existing Use SFD
 Proposed Use Inground pool
 Estimated Construction Cost \$ 25,000
 Description of Work Install reinforced concrete
inground swimming pool

Contractor Company JANAL POOLS, INC
 Contact Person EDWARD RUCKETT
 Address P.O. Box 146
 City COLUMBIA State MD Zip Code 21045
 License No. 11649
 Phone (410) 964-8070 Fax (410) 964-1591

Occupant or Tenant WILLIAM KAY MORICE
 Contact Name WILLIAM MORICE
 Address 5345 BROADWATER LANE
 City CLARKSVILLE State MD Zip Code 21029
 Phone (410) 531-9098 Fax _____

Engineer or Architect Company N/A
 Contact Person _____
 Address _____
 City _____ State _____ Zip Code _____
 Phone _____ Fax _____

BUILDING DESCRIPTION - COMMERCIAL

BUILDING DESCRIPTION - RESIDENTIAL

Building Characteristics	Utilities
Height: _____	Water Supply: <input type="checkbox"/> Public <input type="checkbox"/> Private
No. of stories: _____	Sewage Disposal: <input type="checkbox"/> Public <input type="checkbox"/> Private
Gross area, sq. ft. per floor: _____	Electric Yes <input type="checkbox"/> No <input type="checkbox"/> Gas Yes <input type="checkbox"/> No <input type="checkbox"/>
Use group: _____	Heating System: <input type="checkbox"/> Electric <input type="checkbox"/> Oil <input type="checkbox"/> <input type="checkbox"/> Natural Gas <input type="checkbox"/> <input type="checkbox"/> Propane Gas <input type="checkbox"/>
Construction type: <input type="checkbox"/> Reinforced Concrete <input type="checkbox"/> Structural Steel <input type="checkbox"/> Masonry <input type="checkbox"/> Wood Frame <input type="checkbox"/> State Certified Modular	Sprinkler system: <u>N/A</u> <input type="checkbox"/> <input type="checkbox"/> Full <input type="checkbox"/> Partial <input type="checkbox"/> Other Suppression <input type="checkbox"/> # of Heads _____

Building Characteristics	Utilities
SF Dwelling <input checked="" type="checkbox"/> SF Townhouse <input type="checkbox"/> Depth _____ Width _____	Water Supply: <input type="checkbox"/> Public <input checked="" type="checkbox"/> Private
1st floor: _____	Sewage Disposal: <input type="checkbox"/> Public <input checked="" type="checkbox"/> Private
2nd floor: _____	Electric Yes <input checked="" type="checkbox"/> No <input type="checkbox"/> Gas Yes <input type="checkbox"/> No <input checked="" type="checkbox"/>
Basement: _____	Heating System: <input type="checkbox"/> Electric <input type="checkbox"/> Oil <input checked="" type="checkbox"/> <input type="checkbox"/> Natural Gas <input type="checkbox"/> <input type="checkbox"/> Propane Gas <input type="checkbox"/>
Finished Basement <input type="checkbox"/> Unfinished Basement <input type="checkbox"/> Crawl space <input type="checkbox"/> Slab on Grade <input type="checkbox"/> No. of Bedrooms _____	Sprinkler system: <u>N/A</u> <input type="checkbox"/> <input type="checkbox"/> NFPA #13D <input type="checkbox"/> NFPA #13R <input type="checkbox"/> Other: _____
Multi-family dwellings: No. of efficiency units: _____ No. of 1 BR units: _____ No. of 2 BR units: _____ No. of 3 BR units: _____	Other Structure: <u>Swim pool</u> Dimensions: <u>20 x 40</u> Footings: _____ Roof: <u>800 sq. ft</u> <input type="checkbox"/> State Certified Modular <input type="checkbox"/> Manufactured Home

THE UNDERSIGNED HEREBY CERTIFIES AND AGREES AS FOLLOWS: (1) THAT HE/SHE IS AUTHORIZED TO MAKE THIS APPLICATION; (2) THAT THE INFORMATION IS CORRECT; (3) THAT HE/SHE WILL COMPLY WITH ALL REGULATIONS OF HOWARD COUNTY WHICH ARE APPLICABLE THERETO; (4) THAT HE/SHE WILL PERFORM NO WORK ON THE ABOVE REFERENCED PROPERTY NOT SPECIFICALLY DESCRIBED IN THIS APPLICATION; (5) THAT HE/SHE GRANTS COUNTY OFFICIALS THE RIGHT TO ENTER ONTO THIS PROPERTY FOR THE PURPOSE OF INSPECTING THE WORK PERMITTED AND POSTING NOTICES.

Edward A. Puckett
 Applicant's Signature
Edward A. Puckett
 Title/Company
6/27/02 MD

Edward A. Puckett
 Print Name
6-27-02
 Date

TALBOT LANE

S 73° 21' 32" E 780.00'

N 73° 21' 32" W 504.08'

P1937

N 55° 44' 00" E 706.50'

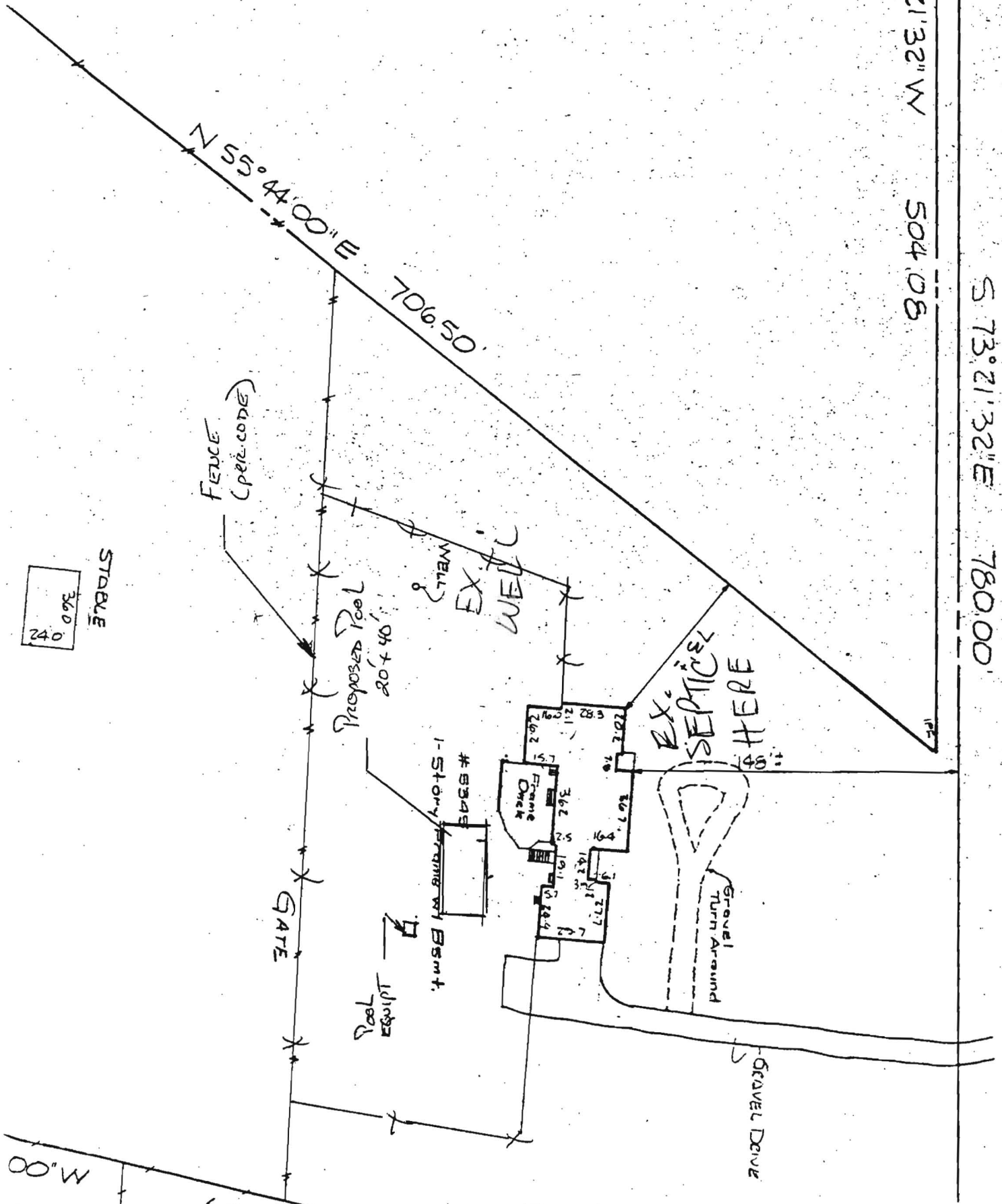

36.0
24.0

STABLE

FENCE
(PER CODE)

Proposed Pool
20' x 20'

WELL

EX. WELL

5348
1-Story Frame w/ Bsmt.

Linen Pool

SEPTIC TANK
HERE

Gravel
Turn Around

GRAVEL DRIVE

M.00