

2352

SEQUENCE NO. (DENV USE ONLY)

STATE OF MARYLAND WELL COMPLETION REPORT

THIS REPORT MUST BE SUBMITTED WITHIN 45 DAYS AFTER WELL IS COMPLETED.

COUNTY NUMBER

A 07935

DATE Received

DATE WELL COMPLETED

Depth of Well

PERMIT NO. FROM "PERMIT TO DRILL WELL"

OWNER last name first name TOWN SUBDIVISION SECTION LOT

WELL LOG Not required for driven wells STATE THE KIND OF FORMATIONS PENETRATED, THEIR COLOR, DEPTH, THICKNESS AND IF WATER BEARING

Table with columns: DESCRIPTION (Use additional sheets if needed), FEET (FROM, TO), Check if water bearing. Includes handwritten entries: SAND Stone, GRAY Mica rock.

GROUTING RECORD WELL HAS BEEN GROUTED (Circle Appropriate Box) TYPE OF GROUTING MATERIAL CEMENT [CM] BENTONITE CLAY [BC] NO. OF BAGS NO. OF POUNDS

CASING RECORD casing types insert appropriate code below MAIN CASING TYPE Nominal diameter Total depth

OTHER CASING (if used) diameter inch depth (feet) from to

SCREEN RECORD screen type or open hole insert appropriate code below

DEPTH (nearest ft.) E A C H S C R E E N SLOT SIZE 1 2 3 DIAMETER OF SCREEN (NEAREST INCH)

PUMPING TEST HOURS PUMPED (nearest hour) PUMPING RATE (gal. per min. to nearest gal.) METHOD USED TO MEASURE PUMPING RATE WATER LEVEL (distance from land surface) BEFORE PUMPING WHEN PUMPING TYPE OF PUMP USED (for test)

PUMP INSTALLED DRILLER WILL INSTALL PUMP (CIRCLE) (YES or NO) IF DRILLER INSTALLS PUMP, THIS SECTION MUST BE COMPLETED FOR ALL WELLS EXCEPT HOME USE TYPE OF PUMP INSTALLED PLACE (A,C,J,P,R,S,T,O) IN BOX - SEE ABOVE: CAPACITY: GALLONS PER MINUTE (to nearest gallon) PUMP HORSE POWER PUMP COLUMN LENGTH (nearest ft.) CASING HEIGHT (circle appropriate box and enter casing height) LAND SURFACE (nearest foot)

A A WELL WAS ABANDONED AND SEALED WHEN THIS WELL WAS COMPLETED E ELECTRIC LOG OBTAINED P TEST WELL CONVERTED TO PRODUCTION WELL

I HEREBY CERTIFY THAT THIS WELL HAS BEEN CONSTRUCTED IN ACCORDANCE WITH COMAR 10.17.13 "WELL CONSTRUCTION" AND IN CONFORMANCE WITH ALL CONDITIONS STATED IN THE ABOVE CAPTIONED PERMIT, AND THAT THE INFORMATION PRESENTED HEREIN IS ACCURATE AND COMPLETE TO THE BEST OF MY KNOWLEDGE.

DRILLERS IDENT. NO. DRILLERS SIGNATURE (MUST MATCH SIGNATURE ON APPLICATION) SITE SUPERVISOR (sign. of driller or journeyman responsible for sitework if different from permittee)

GRAVEL PACK IF WELL DRILLED WAS FLOWING WELL INSERT F IN BOX 68

OEP USE ONLY (NOT TO BE FILLED IN BY DRILLER) T (E.R.O.S.) WQ TELESCOPE CASING LOG INDICATOR OTHER DATA

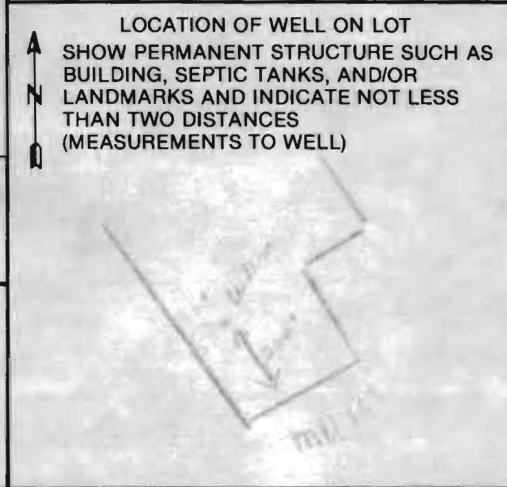



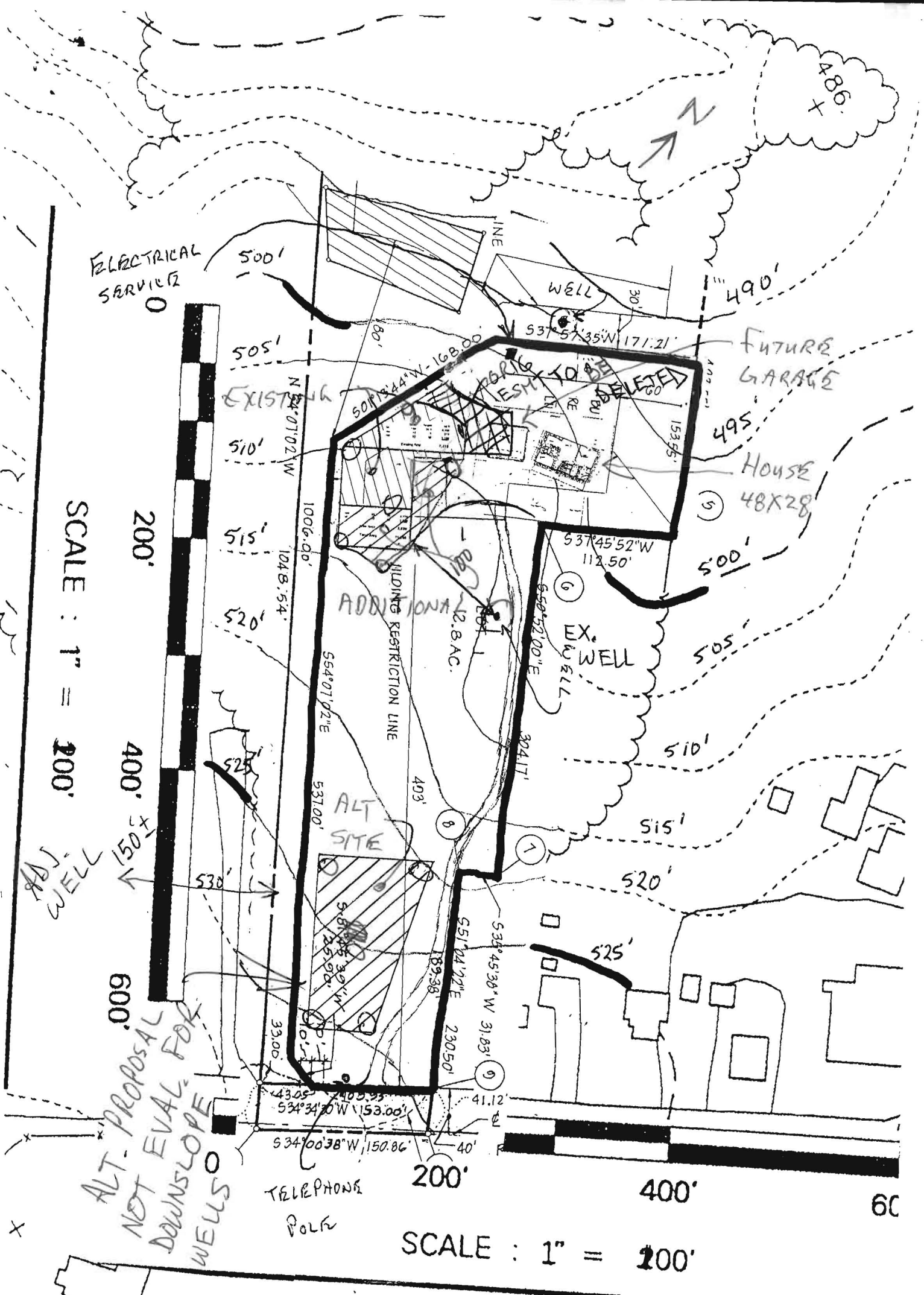

**Pelham House**

13454 Clarksville Pike (MD-108)  
 Highland, MD 20777  
 Coyne Property Lot 1 Of 2

August 13, 2002

Owner	Builder
Steven Pelham	Scott Loomis
9436 Wandering Way	3012 Dubarry Ln
Columbia, MD 21045	Brookeville, MD 20833
(301) 452-1473 C	(301) 502-5133 C
(410) 772-1050 H	(301) 924-2458 W
(301) 443-2536 x 128 Work	
(301) 443-9101 FAX	

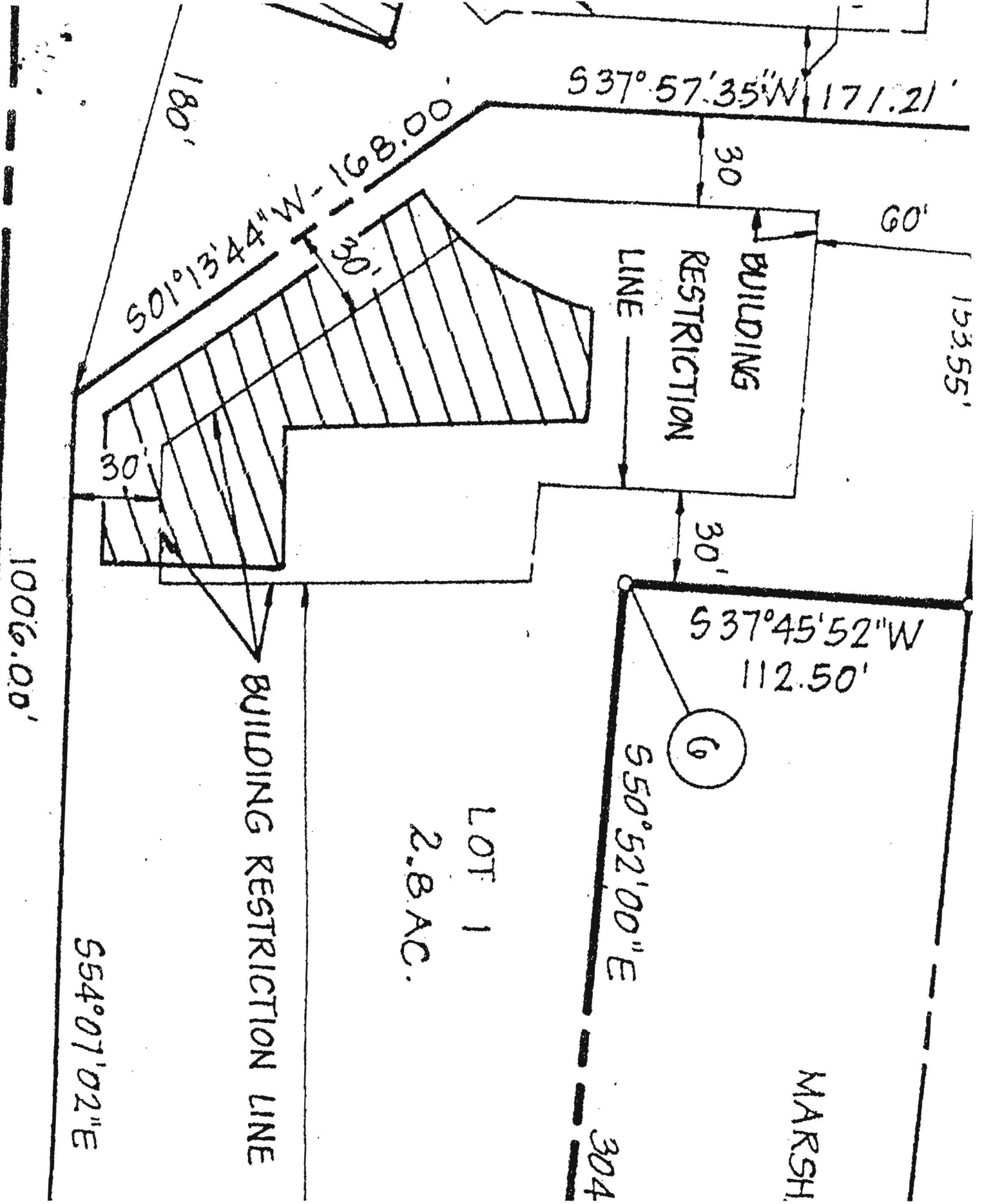

**Pelham House**

13454 Clarksville Pike (MD-108)  
 Highland, MD 20777  
 Coyne Property Lot 1 Of 2

August 13, 2002

Owner	Builder
Steven Pelham	Scott Loomis
9436 Wandering Way	3012 Dubarry Ln
Columbia, MD 21045	Brookeville, MD 20833
(301) 452-1473 C	(301) 502-5133 C
(410) 772-1050 H	(301) 924-2458 W
(301) 443-2536 x 128 Work	
(301) 443-9101 FAX	

HOWARD COUNTY HEALTH DEPARTMENT  
BUREAU OF ENVIRONMENTAL HEALTH  
WATER AND SEWERAGE PROGRAM  
TEL: (410)313-2640 FAX: (410)313-2648

Information Form for the Installation of the Well Pump, Pitless Adapter, and Supply Piping

NOTE: The installer is responsible for requesting an inspection prior to 9 am on the day of the desired inspection. No work is to be covered until approved by the Health Department. All installations must comply with the National Standard Plumbing Code (NSPC, as amended locally) and COMAR 26.04.04 (MD Well Construction Regulations). Submission of a complete form is required prior to Use and Occupancy approval.

Company Name: Mark Brew Plumbing & Heating INC Telephone #: 301-854-0609  
Address: PO Box 88 Highland, MD 20775

(Must circle one) Licensed Plumber Licensed Well Driller Licensed Well Pump Installer  
License # and name of individual responsible for the field installation:  
Name (Print): Mark Brew License# MPL 16761

\*A licensed individual must perform the actual installation. Apprentices must be under the direct supervision of a licensed journeyman or master plumber, pump installer or well driller. Licenses may be subjected to field verification.

Name of Property Owner: STEVEN PELHAM Telephone #: 301-443-2530  
Subdivision: \_\_\_\_\_ Lot #: 1 Well Tag #: HO-88-0971  
Site Address: 13454 Route 108 (Clarksville Pike) Highland, MD 20777

Submersible Pump Data Pitless Adapter Well Cap and Electric Conduit  
Make: 2 HP Make: \_\_\_\_\_ Two piece watertight cap:   
Model #: \_\_\_\_\_ Model#: \_\_\_\_\_ Screened, vented well cap: \_\_\_\_\_  
Pump Capacity 5 GPM Depth: \_\_\_\_\_ (36" min) Cap secured to casing: \_\_\_\_\_  
Well Yield: \_\_\_\_\_ GPM NSF approved: \_\_\_\_\_ Conduit min 18" B.G.: \_\_\_\_\_  
Depth of well encountered at time of pump installation: 000 (feet) Conduit secured to well cap: \_\_\_\_\_  
If pump capacity exceeds well yield, a low water cut off switch is required by NSPC 1990 Section 17.8.4  
Torque arrestors or Cable guards are required - Must circle one  
Safety rope, if used, attached to inside of well casing with eye bolt \_\_\_\_\_

Piping to house House Connection  
Type: PE PVC sleeved to undisturbed soil at wall penetration: YKS  
PSI: 160 (160 psi min) Approximate length of sleeve: 5'  
Depth of supply line: 36 (36" min) Sleeve caulked and sealed properly: YKS

The water supply line is required to be at least ten feet from the septic tank, pump chamber, sewage piping, distribution box, drainfields, and sewage reserve area. If this cannot be accomplished, contact this office for approval prior to installation.

Signature of company representative responsible for installation: Mark Brew date: 8-27-03

For Health Department Use Only - Not to be completed by Installer

Date Insp. Requested: 7/24/03 Date Insp. Approved: 7/24/03 (50) SRK  
Inspection Data: Pitless adapter and water supply line at least 36" below grade   
Two piece cap installed and attached to casing securely   
Elec. conduit extends at least 18" below grade/attached to cap properly   
Safety rope installed inside of well casing   
Correct well tag attached properly and casing 8" above finished grade   
Water supply line sleeved adequately at house connection   
Adequate grout observed below pitless adapter