

off-4-11-68  
SWB

4/16/69  
SWB

# PERMIT

SEWAGE DISPOSAL SYSTEM

P 13647

A 09957

MARYLAND STATE DEPARTMENT OF HEALTH

HOWARD COUNTY

ELLICOTT CITY

**INDEXED**

DISTRICT 5

DATE 6/12/68

Robert G. Williams IS PERMITTED TO INSTALL  ALTER

ADDRESS 13304 Arden Way, Laurel, Maryland PHONE 776-7783

A SEWAGE DISPOSAL SYSTEM LOCATED AT \_\_\_\_\_

SUBDIVISION Mooresfield ROAD Cherry Tree Drive LOT 16, Sec. 4

PROPERTY OWNER Claude D. Kruhm

ADDRESS \_\_\_\_\_

SPECIFICATIONS - 3 bedrooms

DRAIN FIELD \_\_\_\_\_ DEPTH \_\_\_\_\_ FEET, BOTTOM AREA \_\_\_\_\_ SQ. FT.

SEEPAGE PITS \_\_\_\_\_ ABSORBENT SIDE-WALL AREA \_\_\_\_\_ SQ. FT.

SEPTIC TANK CAPACITY 750 GALLONS

FOR GARBAGE GRINDER, INCREASE DISPOSAL AREA 22% & TANK CAPACITY 50%.

OTHER Dry well - 360 sq. ft. absorbent sidewall area below inlet pipe. Inlet to be no deeper than 4 ft. below original grade.

Locate dry well <sup>125</sup> 30 ft. from <sup>FRONT</sup> back lot line and <sup>40</sup> 31 ft. from <sup>RIGHT</sup> left side line as lot is seen when facing it from Cherry Tree Drive.

MAXIMUM DEPTH PERMITTED 13' below original grade.

PERMIT VOID AFTER THREE YEARS.

PLANS APPROVED BY R. Fletcher DATE 11/9/65

FILL SEPTIC TANK AND DISTRIBUTION BOX WITH WATER BEFORE CALLING FOR AN INSPECTION. COVER NO WORK UNTIL INSPECTED AND APPROVED.

NEITHER THE HOWARD COUNTY COMMISSIONERS NOR THE HEALTH DEPARTMENT IS RESPONSIBLE FOR THE SUCCESSFUL OPERATION OF ANY SYSTEM.

**NOTIFY THE HEALTH DEPARTMENT 48 HOURS BEFORE EXCAVATIONS ARE TO BE BACK FILLED.**

L 09957

7441 CHERRY TREE DR.

41  
 3.14  
 9  
 28.27  
 28.27  
 8 1/2  
 1413  
 22616  
 24029  
 240

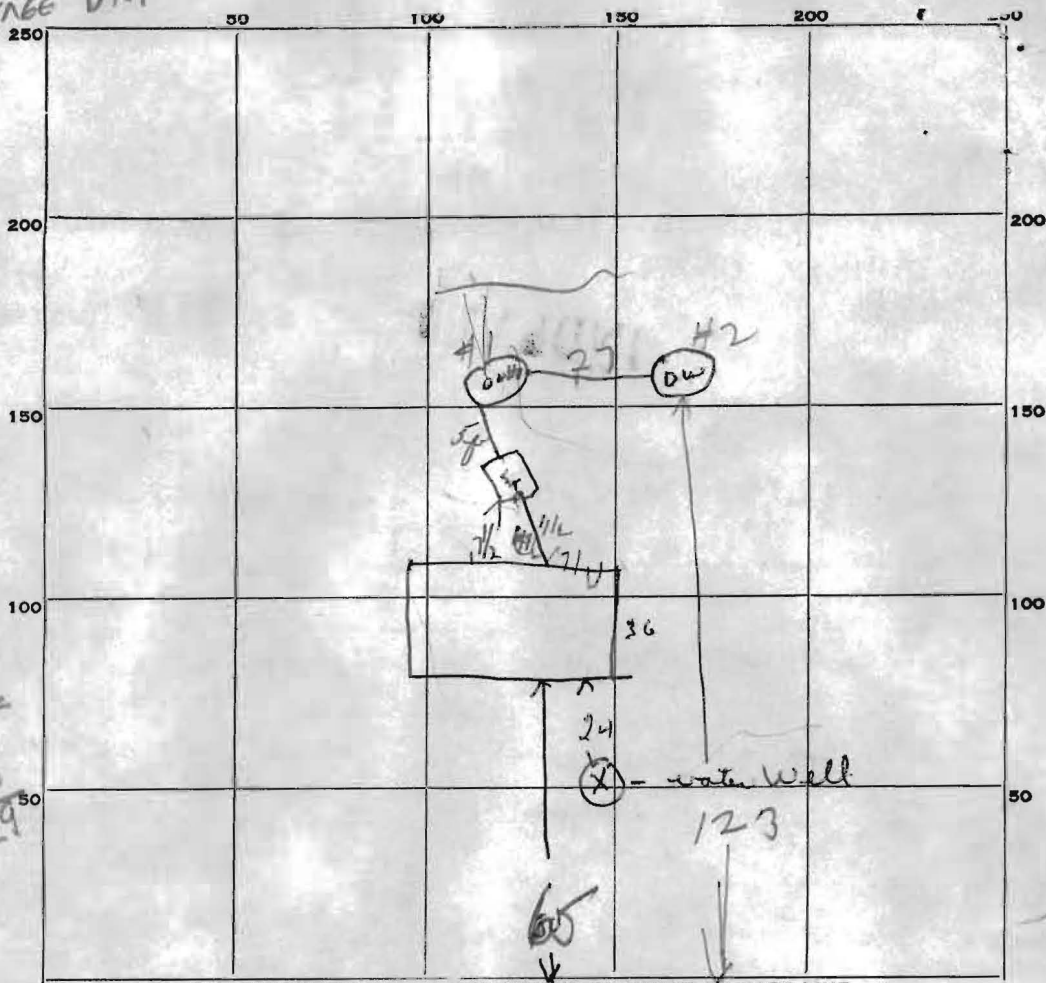

A9957

Lot 16, Sect. 4

INDICATE NORTH. - NAME ADJOINING ROADWAY AS BASE LINE.

Cherry Tree Drive

PERMIT CARD not posted

SEPTIC TANK, LEVEL 016 CLEANOUTS 016

DISTRIBUTION BOX, LEVEL \_\_\_\_\_

TILE FIELD, DEPTH \_\_\_\_\_ FT. TRENCH WIDTH \_\_\_\_\_ FT.

GRAVEL DEPTH \_\_\_\_\_ IN. TOTAL LENGTH \_\_\_\_\_ FT.

NUMBER OF TRENCHES \_\_\_\_\_ TOTAL BOTTOM AREA \_\_\_\_\_

SEEPAGE PITS, INSIDE DIAMETER \_\_\_\_\_ FT. DEPTH BELOW INLET \_\_\_\_\_ FT.

ABSORBENT AREA \_\_\_\_\_ SQ. FT.

REMARKS 4/16/69 Dry Well #1 outside diameter 9 ft + 8 1/2 ft. below inlet = 240 + 4 ft } 480 +  
 " " #2 " " 9 ft + 8 1/2 ft " " = 240 + 4 ft } 480 +  
 received see DW

DATE SYSTEM APPROVED 4/16/69 INSPECTOR [Signature]

# APPLICATION

A 14028

P \_\_\_\_\_

SEWAGE DISPOSAL TESTING

MARYLAND STATE DEPARTMENT OF HEALTH

HOWARD COUNTY

ELLICOTT CITY

DISTRICT 5

DATE 10/17/68

*4/9/69 9:30 - 10:30  
10/22/68 9:30  
Cancelled test*

TO: THE COUNTY HEALTH OFFICER  
ELLICOTT CITY, MARYLAND

I, HEREBY, APPLY FOR THE NECESSARY TESTS IN ORDER TO CONSTRUCT (OR RECONSTRUCT) A SEWAGE DISPOSAL SYSTEM.

PROPERTY OWNER Robert G. Williams

ADDRESS 13304 Arden Way, Laurel, Md. PHONE 776-7783

PROPERTY LOCATION:

SUBDIVISION Mooresfield LOT NO. 16, Sec. 4

ROAD AND DESCRIPTION Cherry Tree Drive

OCCUPANT \_\_\_\_\_ PHONE \_\_\_\_\_

PERSON TO CONSTRUCT SYSTEM \_\_\_\_\_

ADDRESS \_\_\_\_\_ PHONE \_\_\_\_\_

SIZE OF LOT 125' x 336.2' TYPE BLDG. 3

NUMBER OF BEDROOMS

IF NOT SINGLE RESIDENCE DESCRIBE (Single Fmly. Dwllg.)

SIGNATURE OF APPLICANT (Mr) Robt. G. Williams

APPROVED BY \_\_\_\_\_ FOR \_\_\_\_\_ DATE \_\_\_\_\_  
(KIND OF SYSTEM)

REJECTED BY \_\_\_\_\_ FOR \_\_\_\_\_ DATE \_\_\_\_\_  
(KIND OF SYSTEM)

HOLD PENDING FURTHER TESTS \_\_\_\_\_ DATE \_\_\_\_\_

REASONS FOR REJECTION OR HOLDING \_\_\_\_\_

*- See back of this sheet -*

# THIS IS NOT A PERMIT

$$\begin{array}{r} 14 \\ 4 \\ \hline 56 \\ 19 \\ \hline 75 \\ 25 \\ \hline 110 \\ 15 \\ \hline 125 \end{array}$$
 YENNER  
 125-657

IN TO INFORM US OF HIS  
 WELL LOCATION  
 1--20-69, F.F.

A-09957  
Lot. 15

Property  
Line

Lot. 16  
Williams

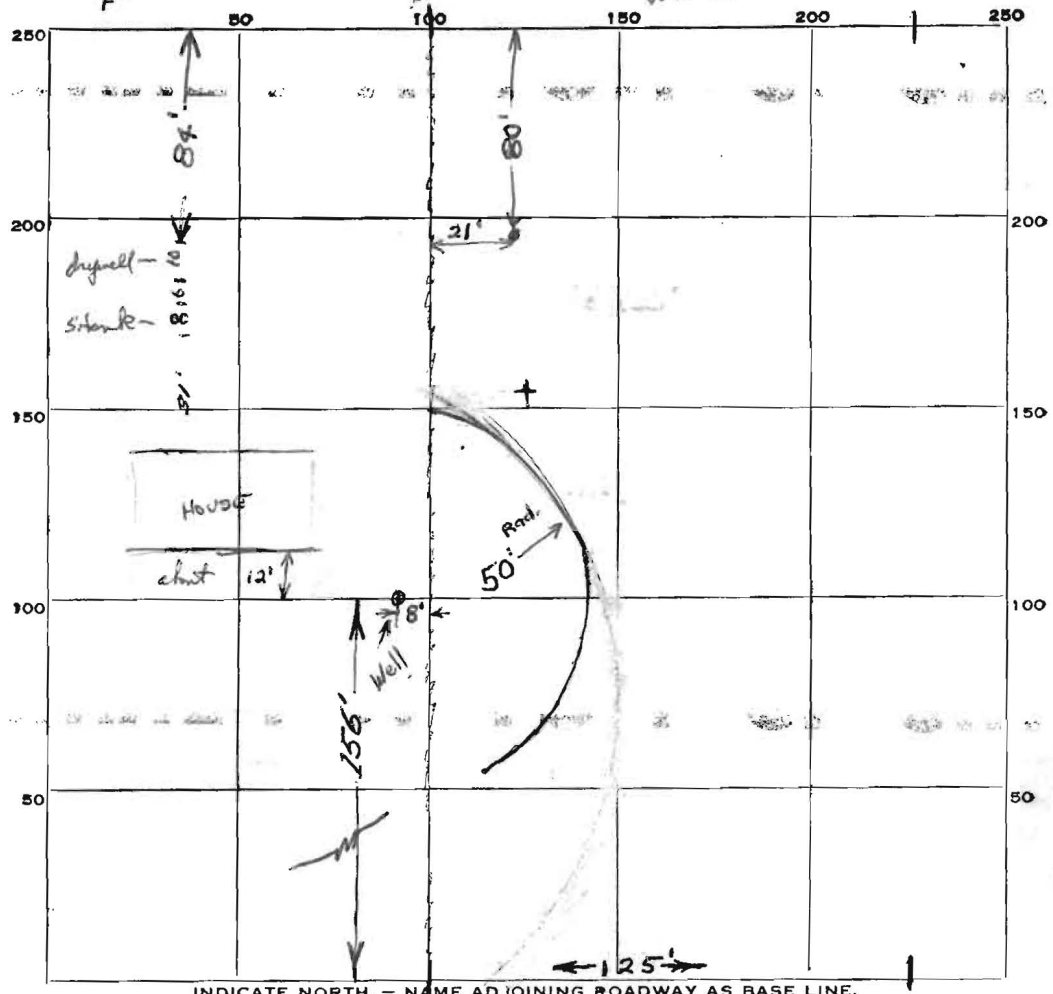

$$\begin{array}{r} 48 \\ 9 \\ \hline 432 \end{array}$$

INDICATE NORTH. - NAME ADJOINING ROADWAY AS BASE LINE.

road

DATE	TEST NO.	DEPTH	PRE-WET		TEST - 1" DROP		TIME
			START	STOP	START	STOP	
4/9/69	1	11'	9:47				
	2	5'	9:45				
	3	11'	9:58				
	4	5'	9:55				
	5	11'	10:15	10:16	10:16	10:20	4 in
	6	3'	10:14	10:15	10:15	10:16	1 in

Slow Sealunch  
in 30 min

3 mi AV

SOIL AUGER FINDING \_\_\_\_\_

TESTED BY \_\_\_\_\_

REMARKS \_\_\_\_\_