

9/4/02 ASAP 11/15/02 2:30pm / 2:30 11/22/02
 10/28/02 2-3
 11/8/02 2pm
 11/12/02 CANCELLED INSP-RAIN

11/21/02 - Final lpm
 11/22/02 - 2pm pump test

PUB. SEWER STATUS VERIFIED BY NA SRK

ISSUE DATE: 8/28/2002
 APPROVAL DATE: 11/22/02

P 517440-B
 A REPAIR

**PERMIT
 INDEXED**

**ON-SITE SEWAGE DISPOSAL SYSTEM
 HOWARD COUNTY HEALTH DEPARTMENT
 BUREAU OF ENVIRONMENTAL HEALTH**

05-372267

Fogles Septic Clean, Inc IS PERMITTED TO INSTALL ALTER

ADDRESS: 580 Obrecht Road, Sykesville PHONE NUMBER: 410-795-5670

SUBDIVISION: Mooresfield LOT NUMBER: 16

ADDRESS: 7441 Cherry Tree Drive PROPERTY OWNER: A Nayab Siddiqui

SEPTIC TANK CAPACITY (GALLONS): existing 750?
 PUMP CHAMBER CAPACITY (GALLONS): 1500 Topseam tank = Plastic Tank NSF
 OK as long as NSF approved & certified for pump tank use
 NUMBER OF BEDROOMS: 5
 SQUARE FEET PER BEDROOM: 180
 LINEAR FEET OF TRENCH REQUIRED: 250

TRENCHES:	Trench to be <u>3</u> feet wide. Inlet <u>2¹/₂</u> feet below original grade. Bottom maximum depth <u>7</u> feet below original grade. Effective area begins at <u>6</u> feet below original grade. <u>5</u> feet of stone below distribution pipe.
LOCATION:	
PURPOSE:	Existing septic system has failed. Call for inspection when ground is opened so sanitarian can recommend repair.

PLANS APPROVED: SRK DATE: 9/4/02

- NOTE: PERMIT VOID AFTER 2 YEARS
- NOTE: CONTRACTOR RESPONSIBLE FOR SCHEDULING A PRE-CONSTRUCTION INSPECTION FOR ALL INSTALLATIONS
- NOTE: WATERTIGHT SEPTIC TANKS REQUIRED
- NOTE: ALL PARTS OF SEPTIC SYSTEM SHALL BE 100 FEET FROM ANY WATER WELL
- NOTE: MANHOLE RISERS REQUIRED ON ALL SEPTIC TANKS AND PUMP CHAMBERS

NEITHER THE HOWARD COUNTY COUNCIL NOR THE HEALTH DEPARTMENT IS RESPONSIBLE FOR THE SUCCESSFUL OPERATION OF ANY SYSTEM PERMITTEE RESPONSIBLE FOR OBTAINING FINAL APPROVAL ON THIS PERMIT CALL 410-313-2640 FOR INSPECTION OF SEPTIC SYSTEM

P517440-B

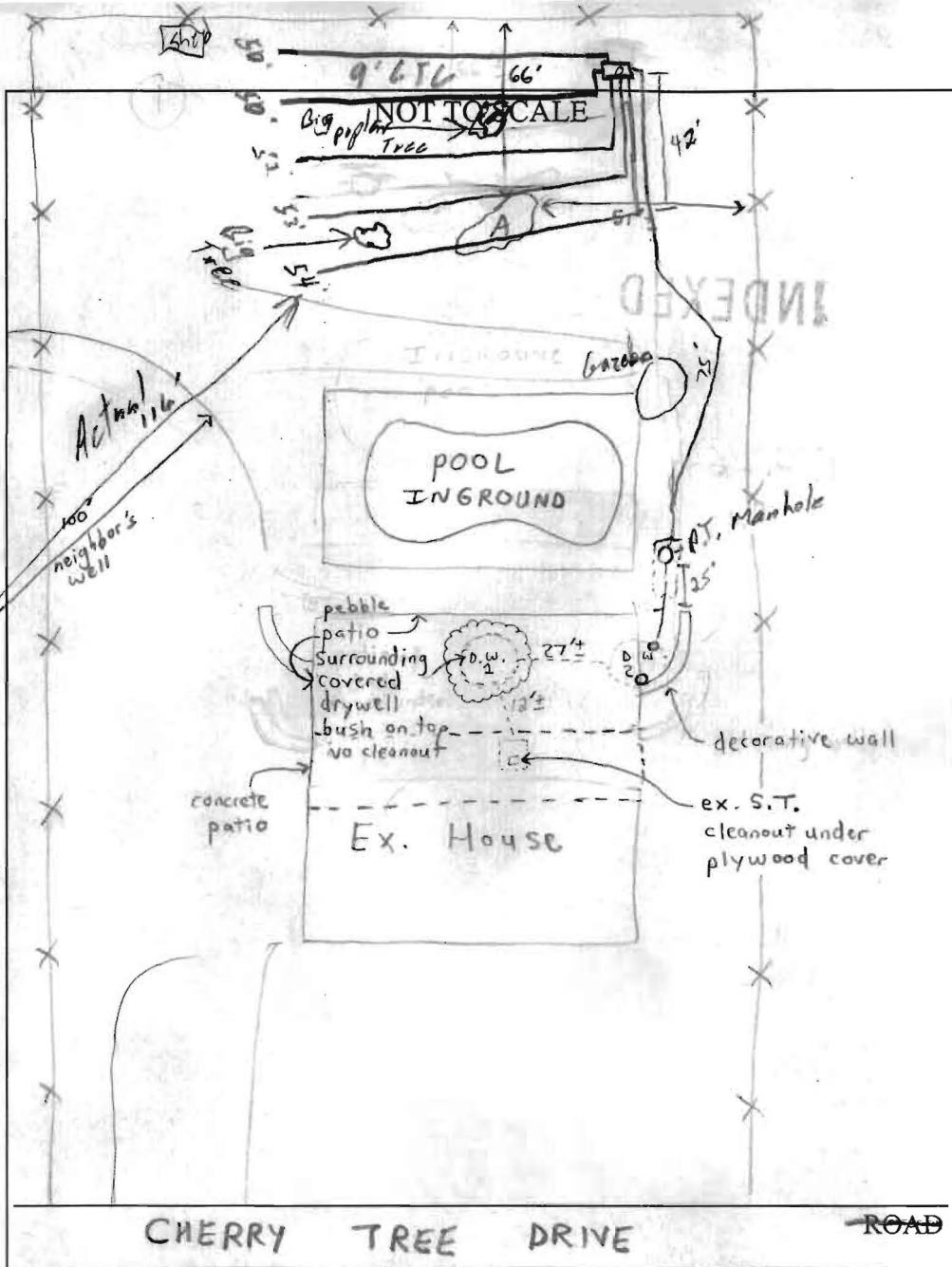

TRENCH/DRAINFIELD DATA		
WIDTH	INLET	BOTTOM
3'	2'	7'
NUMBER OF TRENCHES	5	
TOTAL LENGTH	259'	
ABSORPTION AREA	277#	
DISTRIBUTION BOX LEVEL	✓	
DISTRIBUTION BOX BAFFLE	✓	
DISTRIBUTION BOX PORT	✓	

SEPTIC TANK DATA	
SEPTIC TANK 1 LEVEL	existing
CAPACITY	750? GAL
SEAM LOC	mid?
TANK LID DEPTH	?
BAFFLES	?
BAFFLE FILTER	NA
MANHOLE LOC	NA
6" PORT LOC	plywood cover on inlet
WATERTIGHT TEST	NA
SEPTIC TANK 2 LEVEL	✓
CAPACITY	1700 GAL
SEAM LOC	None
TANK LID DEPTH	4'
BAFFLES	—
BAFFLE FILTER	—
MANHOLE LOC	Back
6" PORT LOC	—
WATERTIGHT TEST	—

PRE-CONSTRUCTION 9/4/02 - EXISTING S.T. & DRYWELLS UNDER PATIO'S, BEST REPAIR OPTION IS TO INSTALL Pump TANK OFF OF D.W. #2 & PUMP TO REAR OF LOT NEAR PERC HOLE (A) INSTALL PER DISCUSSED - (SRK)

10/20/02 No one here, no work done (SO)

11/3/02 2 trenches installed, OK to cover (SO) 11/20/02 Trenches finished, OK to cover. Edge of 2nd D.W. uncovered. Observed P.T. # got spec sheet (SO) 11-21-02 18" from #2 D.W. c/o to beginning of S.T. Inlet @ 4' into tank. Will set tank today, fill w/ water & fill around it to prevent floating. Fogles will call insp for tomorrow.

Note the pool was installed w/o permit as well as concrete patio over the existing drywells (RN) 11/22/02 Pump & Alarm OK

FINAL INSPECTOR [Signature] DATE OF APPROVAL 11/22/02