

# PERMIT

## SEWAGE DISPOSAL SYSTEM

### DEPARTMENT OF HEALTH AND MENTAL HYGIENE

P 57045B

A REPAIR

DISTRICT 5th

DATE 5/24/94

#### HOWARD COUNTY HEALTH DEPARTMENT

BUREAU OF ENVIRONMENTAL HEALTH  
~~XX 461-9933~~ 313-2640

DATE SYSTEM APPROVED \_\_\_\_\_

INSPECTOR \_\_\_\_\_

INDEXED

Fogle's Septic Clean, Inc. IS PERMITTED TO INSTALL \_\_\_\_\_ ALTER X

ADDRESS 558 Obrecht Road, Sykesville, Maryland 21784 PHONE 795-5674

SUBDIVISION Mooresfield LOT 16, Sec. 4 ROAD 7441 Cherry Tree Drive

PROPERTY OWNER Linda ~~PO~~ Bergmann 301-776-1365

ADDRESS 7441 Cherry Tree Drive  
Fulton, Maryland 20759

SEPTIC TANK CAPACITY 750-1000 GALLONS

NUMBER OF BEDROOMS 5

180 SQUARE FEET PER BEDROOM

LINEAR FEET OF TRENCH REQUIRED 130

OWNERS DETERMINED CAUSE OF SEPTIC FAILURE WAS LARGE LEAK IN INGROUND POOL. AFTER POOL WAS REPAIRED, NO SEPTIC SYSTEM PROBLEMS. MR 8/17/95

REPAIR - PURPOSE - Septic System Has Failed.

Call for inspection when ground is opened so sanitarian can recommend repair. 05/11/94

PUMPED SEPTIC SYSTEM REPAIR  
INLET 3', BOT 10', 7" STONE, 130' TRENCH, 1250 GAL  
PUMP CHAMBER, BULL RUN VALVE &/OR D.B. BETWEEN  
EX. DRYWELLS FOR FUTURE EMERGENCY USE OF EX.  
DRYWELLS MR 6/28/94

PLANS APPROVED BY \_\_\_\_\_ DATE \_\_\_\_\_

COVER NO WORK UNTIL INSPECTED AND APPROVED

NEITHER THE HOWARD COUNTY COUNCIL NOR THE HEALTH DEPARTMENT IS RESPONSIBLE FOR THE SUCCESSFUL OPERATION OF ANY SYSTEM

NOTE: CLEANOUT REQUIRED EVERY 70 FEET OF SEWER LINE AND/OR AT 90° SWEEPS IN LINES FROM HOUSE TO DRAIN FIELDS, 90° ELBOWS NOT ACCEPTABLE.

NOTE: ALL PARTS OF SEPTIC SYSTEMS (I.E. TANK, DISTRIBUTION BOX TRENCHES) TO BE 100 FEET FROM WELL (UNLESS OTHERWISE SPECIFICALLY AUTHORIZED)

NOTE: IF DEEP TRENCH(ES) ARE USED CALL FOR INSPECTION BEFORE AND AFTER PLACING GRAVEL IN TRENCH(ES)

NOTE: NO DRY WELL SHALL EXCEED 15 FOOT IN DIAMETER NO ABSORPTION TRENCH TO EXCEED 100 FEET IN LENGTH

NOTE: ALL PIPE FROM HOUSE TO SEPTIC TANK MUST BE CAST IRON OR SCHEDULE 35/40 PVC OR ABS

PERMIT VOID AFTER TWO YEARS

NOTE: INSTALL STAND PIPE ON SEPTIC TANK AND DRY WELL STAND PIPES MUST BE 6 INCHES IN DIAMETER CAST IRON. CONCRETE OR TERRA COTTA OR PVA OR ABS ACCEPTED. IF TOP OF SEPTIC TANK IS DEEPER THAN 3 FEET. MANHOLE TO GRADE REQUIRED.

NOTE: DISTRIBUTION BOXES MUST HAVE BAFFLES

**\*INSTALLER IS RESPONSIBLE FOR OBTAINING FINAL APPROVAL ON THIS PERMIT**

P57045B

7441 CHERRY TREE DR

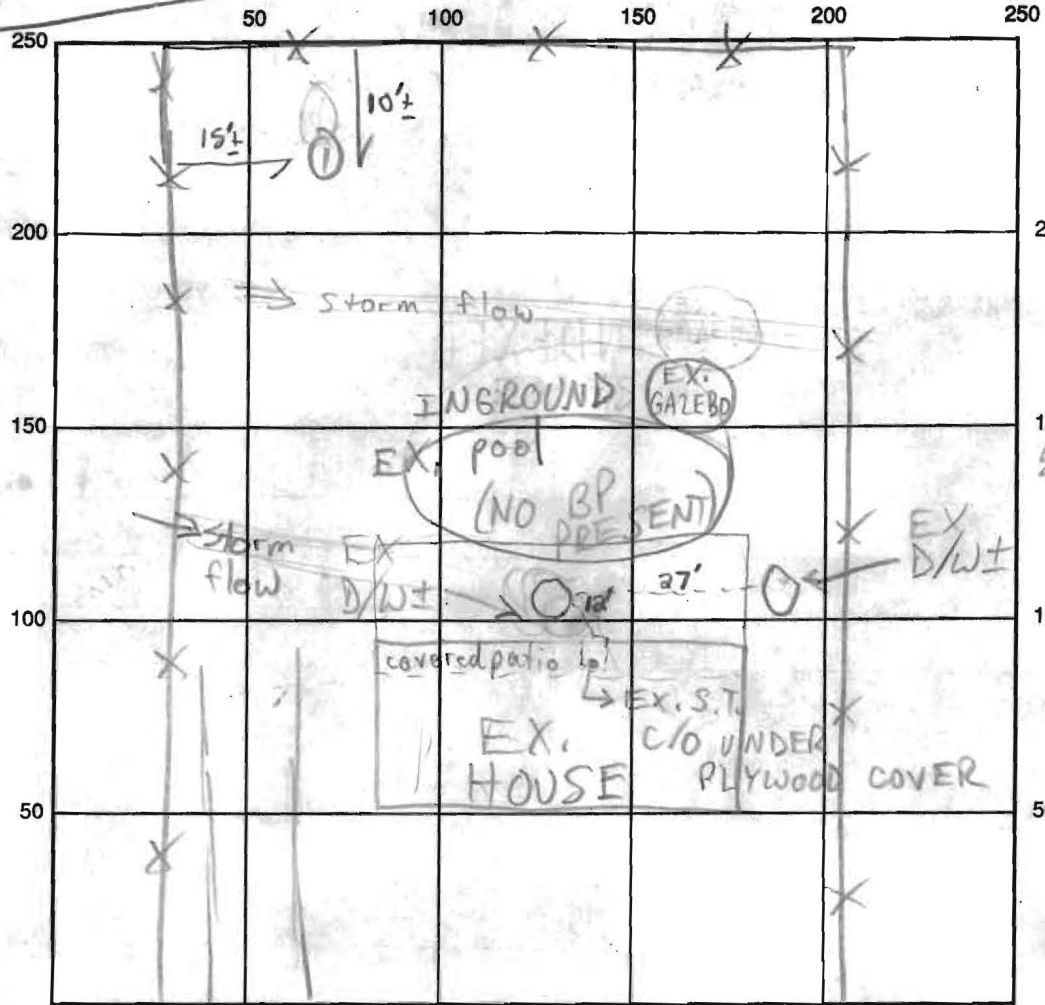

150  
 6900  
 630  
 130  
 75900  
 720

1  
 019  
 si  
 cl/m  
 2090  
 frags  
 52  
 tan  
 b/n  
 sa m  
 hi nica  
 10%  
 frags  
 15 WATER

CHERRY TREE DR INDICATE NORTH - NAME ADJOINING ROADWAY AS BASE LINE

SEPTIC TANK LEVEL EX. (750-1000 GAL) CLEANOUTS \_\_\_\_\_

DISTRIBUTION BOX LEVEL \_\_\_\_\_

DRAIN FIELD/TITLE DEPTH \_\_\_\_\_ FT. TRENCH WIDTH \_\_\_\_\_ FT. INLET DEPTH \_\_\_\_\_ FT.

EFFECTIVE GRAVEL DEPTH \_\_\_\_\_ FT. TOTAL LENGTH \_\_\_\_\_ FT.

NUMBER OF TRENCHES \_\_\_\_\_ ONE SIDEWALL/BOTTOM AREA \_\_\_\_\_ SQ. FT.

DRYWALL INSIDE DIAMETER \_\_\_\_\_ FT. EFFECTIVE DEPTH BELOW INLET \_\_\_\_\_ FT.

ABSORBENT AREA \_\_\_\_\_ SQ. FT.

REMARKS: 6/28/94 NO AVAIL. REPAIR AREA FOR GRAVITY FLOW  
PUMP SYSTEM TO BE INSTALLED-CONTINUE MR  
8/14/95 FOLLOW-UP=NO ONE HOME MR

DATE SYSTEM APPROVED \_\_\_\_\_ INSPECTOR \_\_\_\_\_