

C 1 14253 SEQUENCE NO. (MDE USE ONLY)

STATE OF MARYLAND WELL COMPLETION REPORT FILL IN THIS FORM COMPLETELY PLEASE TYPE

THIS REPORT MUST BE SUBMITTED WITHIN 45 DAYS AFTER WELL IS COMPLETED.

COUNTY NUMBER W 517908

1 2 3 6 (THIS NUMBER IS TO BE PUNCHED IN COLS. 3-6 ON ALL CARDS)

ST/CO USE ONLY DATE Received MM DO YY 13 15 20

DATE WELL COMPLETED 4 10 02 Depth of Well 22 200 26 (TO NEAREST FOOT)

PERMIT NO. FROM "PERMIT TO DRILL WELL" HO-94-3501

OWNER AFFELDT FRANK STREET OR RFD 10504 BALTIMORE NATIONAL PIKE TOWN ELLICOTT CITY SUBDIVISION SECTION LOT

WELL LOG Not required for driven wells STATE THE KIND OF FORMATIONS PENETRATED, THEIR COLOR, DEPTH, THICKNESS AND IF WATER BEARING

GROUTING RECORD WELL HAS BEEN GROUTED (Y) (N) TYPE OF GROUTING MATERIAL (C) (M) (B) (C) CEMENT BENTONITE CLAY NO. OF BAGS 13 NO. OF POUNDS 1222 GALLONS OF WATER 78 DEPTH OF GROUT SEAL (to nearest foot) from 0 ft. to 34 ft.

CASING RECORD casing types insert appropriate code below (S) (T) (C) (O) (P) (L) (O) (T) MAIN CASING TYPE (S) (T) Nominal diameter top (main) casing (nearest inch)! 6 Total depth of main casing (nearest foot) 38

OTHER CASING (if used) diameter inch depth (feet) from to

SCREEN RECORD screen type or open hole (S) (T) (B) (R) (H) (O) (P) (L) (O) (T) (S) (T) (B) (R) (H) (O) (P) (L) (O) (T) DEPTH (nearest ft.) 37 200

PUMPING TEST HOURS PUMPED (nearest hour) 3 PUMPING RATE (gal. per min.) 4 METHOD USED TO MEASURE PUMPING RATE Bucket WATER LEVEL (distance from land surface) BEFORE PUMPING 41 ft. WHEN PUMPING 160 ft. TYPE OF PUMP USED (for test) (A) air (P) piston (T) turbine (C) centrifugal (R) rotary (O) other (describe below) (J) jet (S) submersible

PUMP INSTALLED DRILLER INSTALLED PUMP (YES) (NO) IF DRILLER INSTALLS PUMP, THIS SECTION MUST BE COMPLETED FOR ALL WELLS. TYPE OF PUMP INSTALLED PLACE (A,C,J,P,R,S,T,O) IN BOX 29 CAPACITY: GALLONS PER MINUTE (to nearest gallon) 31 35 PUMP HORSE POWER 37 41 PUMP COLUMN LENGTH (nearest ft.) 43 47 CASING HEIGHT (circle appropriate box and enter casing height) (+) above () below LAND SURFACE (nearest foot) 1 50 51

NUMBER OF UNSUCCESSFUL WELLS: 0 WELL HYDROFRACTURED (Y) (N)

CIRCLE APPROPRIATE LETTER A A WELL WAS ABANDONED AND SEALED WHEN THIS WELL WAS COMPLETED E ELECTRIC LOG OBTAINED P TEST WELL CONVERTED TO PRODUCTION WELL

I HEREBY CERTIFY THAT THIS WELL HAS BEEN CONSTRUCTED IN ACCORDANCE WITH COMAR 26.04.04 "WELL CONSTRUCTION" AND IN CONFORMANCE WITH ALL CONDITIONS STATED IN THE ABOVE CAPTIONED PERMIT, AND THAT THE INFORMATION PRESENTED HEREIN IS ACCURATE AND COMPLETE TO THE BEST OF MY KNOWLEDGE.

DRILLERS LIC. NO. 1 MSD 021 DRILLERS SIGNATURE (MUST MATCH SIGNATURE ON APPLICATION) LIC. NO. 1 D

DEPTH (nearest ft.) 37 200 SLOTTED SIZE 1 2 3 DIAMETER OF SCREEN (NEAREST INCH) 56 60 from to

GRAVEL PACK IF WELL DRILLED WAS FLOWING WELL INSERT F IN BOX 68

MDE USE ONLY (NOT TO BE FILLED IN BY DRILLER) T (E.R.O.S.) W Q 70 72 74 75 76

LOCATION OF WELL ON LOT SHOW PERMANENT STRUCTURE SUCH AS BUILDING, SEPTIC TANKS, AND /OR LANDMARKS AND INDICATE NOT LESS THAN TWO DISTANCES (MEASUREMENTS TO WELL)

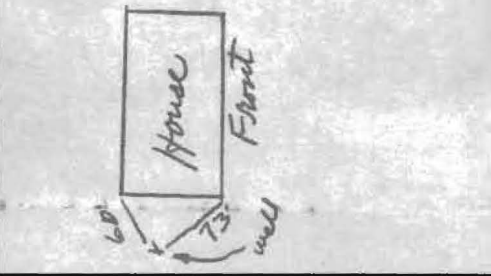

SITE SUPERVISOR (sign. of driller or journeyman responsible for sitework if different from permittee)

TELESCOPE CASING LOG INDICATOR OTHER DATA

B 1 6795

SEQUENCE NO. (MDE USE ONLY)

STATE OF MARYLAND APPLICATION FOR PERMIT TO DRILL WELL

STATE PERMIT NUMBER

W517908 please type

HO-94-3501 fill in this form completely

Date Received (APA)

07 06 02

OWNER INFORMATION

8 MM DD YY 13

Affeldt Edward

10504 Baltimore National Pike

Ellicott City Md 21042

LOCATION OF WELL

8 COUNTY 21

23 SUBDIVISION 42

SECTION 44 46 LOT 48 50

52 NEAREST TOWN 71

MILES FROM TOWN (enter 0 if in town) 4 M 73 76 77 78

DRILLER INFORMATION

Joseph L. Mayna MSD 24

Joseph L. Mayna Well Drilling

5512 Ridge Rd. Mt. Airy Md. 21771

Joseph L. Mayna 9/6/02

DIRECTION OF WELL FROM TOWN (CIRCLE BOX)

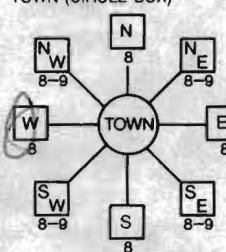

10504 Baltimore National Pike

ON WHICH SIDE OF ROAD (CIRCLE APPROPRIATE BOX)

34 140 37

DISTANCE FROM ROAD ENTER FT OR MI 38 39

TAX MAP: 16 BLK: 24 PARCEL 211

WELL INFORMATION

APPROX. PUMPING RATE (GAL. PER MIN.) 5

AVERAGE DAILY QUANTITY NEEDED (GAL. PER DAY) 500

USE FOR WATER (CIRCLE APPROPRIATE BOX)

- DOMESTIC POTABLE SUPPLY & RESIDENTIAL IRRIGATION
FARMING (LIVESTOCK WATERING & AGRICULTURAL IRRIGATION)
INDUSTRIAL, COMMERCIAL, DEWATERING
PUBLIC WATER SUPPLY WELL
TEST, OBSERVATION, MONITORING
GEO-THERMAL

NOT TO BE FILLED IN BY DRILLER HEALTH DEPARTMENT APPROVAL

Howard W517908

COUNTY NAME STATE SIGNATURE INSERT S

DATE ISSUED 07 06 02 Mark Ripkin 9/6/03

43 MM DD YY 48 CO SIGNATURE EXP. DATE NORTH GRID 528 000 EAST GRID 0836 000

APPROXIMATE DEPTH OF WELL 200 FEET

APPROXIMATE DIAMETER OF WELL 6 INCH

METHOD OF DRILLING (circle one)

- BORED (or Augered) JETTED Jetted & DRIVEN
AIR-ROTary AIR-PERCussion ROTARY (Hydraulic Rotary)
CABLE REVerse-ROTary DRive-POINT

REPLACEMENT OR DEEPEMED WELLS (CIRCLE APPROPRIATE BOX)

- THIS WELL WILL NOT REPLACE AN EXISTING WELL
THIS WELL WILL REPLACE A WELL THAT WILL BE ABANDONED AND SEALED
THIS WELL WILL REPLACE A WELL THAT WILL BE USED AS A STANDBY-CONTACT LOCAL APPROVING AUTHORITY FOR POLICY ON STANDBY WELLS
THIS WELL WILL DEEPEM AN EXISTING WELL

PERMIT NUMBER OF WELL TO BE REPLACED OR DEEPEMED (IF AVAILABLE) 41

Not to be filled in by driller (MDE OR COUNTY USE ONLY)

APPROX. PERMIT NUMBER PERMIT No. HO-94-3501

SHOW MAJOR FEATURES OF BOX & LOCATE WELL WITH AN X

SOURCES OF DRILLING WATER

- 1. well
2.
3.

WRITE THE BOX NUMBER FROM THE MAP HERE

E 8326 N 5228

DRAW A SKETCH BELOW SHOWING LOCATION OF WELL IN RELATION TO NEARBY TOWNS AND ROADS AND GIVE DISTANCE FROM WELL TO NEAREST ROAD JUNCTION

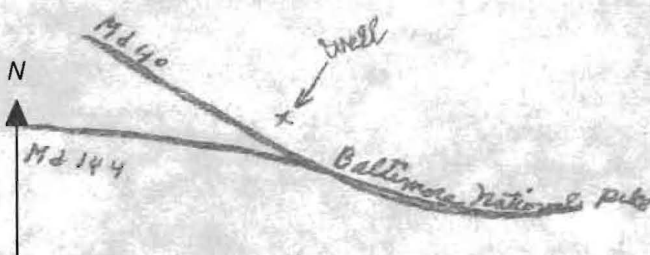

SPECIAL CONDITIONS

NOTE: APPROVING AUTHORITIES SHOULD USE SEPARATE SHEET IF NEEDED

9/18/02 AM

HOWARD COUNTY HEALTH DEPARTMENT
BUREAU OF ENVIRONMENTAL HEALTH
WATER AND SEWERAGE PROGRAM
TEL: (410)313-2640 FAX: (410)313-2648

Information Form for the Installation of the Well Pump, Pitless Adapter, and Supply Piping

NOTE: The installer is responsible for requesting an inspection prior to 9 am on the day of the desired inspection. No work is to be covered until approved by the Health Department. All installations must comply with the National Standard Plumbing Code (NSPC, as amended locally) and COMAR 26.04.04 (MD Well Construction Regulations). Submission of a complete form is required prior to Use and Occupancy approval.

Company Name: ALLEN M. VANSANT, INC. Telephone #: 410-442-2221
Address: 12630 FREDERICK ROAD
WEST FRIENDSHIP, MD 21794

(Must circle one) Licensed Plumber Licensed Well Driller Licensed Well Pump Installer

License # and name of individual responsible for the field installation:

Name (Print): MICHAEL J. KASTNER III License# 6501

*A licensed individual must perform the actual installation. Apprentices must be under the direct supervision of a licensed journeyman or master plumber, pump installer or well driller. Licenses may be subjected to field verification.

Name of Property Owner: EDWARD & EVELYN AFFERTY Telephone #: 410-465-7220

Subdivision: _____ Lot #: _____ Well Tag #: HO-99-3501

Site Address: 10504 BALTIMORE NATIONAL PIKE (Name actually on Cemetery file)
ELICOTT CITY, MD 21042

Submersible Pump Data

Make: SCOLE
Model #: SC50542
Pump Capacity 5 GPM
Well Yield: 4 GPM

Pitless Adapter

Make: Campbell
Model#: B-70x
Depth: 36 (36" min)
NSF approved: ✓

Well Cap and Electric Conduit

Two piece watertight cap: ✓
Screened, vented well cap: ✓
Cap secured to casing: ✓
Conduit min 18" B.G.: ✓
Conduit secured to well cap: ✓

Depth of well encountered at time of pump installation: _____ (feet)
If pump capacity exceeds well yield, a low water cut off switch is required by NSPC 1990 Section 17.8.4

Torque arrestors of Cable guards are required - Must circle one

Safety rope, if used, attached to inside of well casing with eye bolt ✓

Piping to house

Type: PR
PSI: 1" (160 psi min)
Depth of supply line: 36 (36" min)

House Connection

PVC sleeved to undisturbed soil at wall penetration: ✓
Approximate length of sleeve: 24
Sleeve caulked and sealed properly: ✓

The water supply line is required to be at least ten feet from the septic tank, pump chamber, sewage piping, distribution box, drainfields, and sewage reserve area. If this cannot be accomplished, contact this office for approval prior to installation.

Signature of company representative responsible for installation: [Signature] date: 9/18/02

For Health Department Use Only - Not to be completed by Installer

Date Insp. Requested: 9/18/02 AM Date Insp. Approved: 9/18/02 - NO/NSP told
Inspection Data: Pitless adapter and water supply line at least 36" below grade _____
Two piece cap installed and attached to casing securely _____
Elec. conduit extends at least 18" below grade/attached to cap properly _____
Safety rope installed inside of well casing _____
Correct well tag attached properly and casing 8" above finished grade _____
Water supply line sleeved adequately at house connection _____
Adequate grout observed below pitless adapter _____

installer to submit drawing of installation
(SRK)



HOWARD COUNTY HEALTH DEPARTMENT

Bureau of Environmental Health
3525-H Ellicott Mills Drive, Ellicott City, Maryland 21043-4544
(410) 313-2640 FAX (410) 313-2648
TDD (410) 313-2323 Toll Free 1-877-4MD-DHMH

A517436-B

Penny E. Borenstein, M.D., M.P.H., County Health Officer

September 19, 2002

Edward & Evelyn Affeldt
10504 Baltimore National Pike
Ellicott City, Maryland 21042

RE: **Replacement Well Issues**
10504 Baltimore National Pike
Well Permit # HO-94-3501

Affeldt

Dear Mr. ~~Masback~~:

According to our records your replacement well has been connected to the dwelling and an inspection has been conducted and approved, this office is also requesting that you contact the Community Environmental Health Program at (410) 313-1773 to schedule an initial water sampling for the referenced replacement well, as required by the Maryland Well Construction Regulation (COMAR 26.04.04). There is currently no charge for the sampling and it to your benefit to have it tested.

It is preferred that the sample be collected from the primary indoor drinking tap, but if suitable scheduling is not possible, the sample may be taken from an outside tap to complete your sampling obligation. However, the potential for unsuccessful sample results increases when samples are collected from taps exposed to the outside environment.

Failure to confirm the potability of this well water supply by completion of documentation or water sampling requirements could result in the issuance of an order to abandon and seal the replacement well in accordance with COMAR 26.04.04.

We have also noted in your file that your old hand dug well, will not be abandoned & sealed, as you will be using it as a standby. If you have any questions, or would like to discuss these matters further please call me at (410) 313-1771. Thank you for your attention to these important matters.

Respectfully,

Steven R. Krieg

Steven R. Krieg, Registered Sanitarian
Well and Septic Program

cc: Community Environmental Health Program
File

9/6/02
9:00

SITE INSPECTION SHEET

OWNER: AFFELDT PHONE #: 410-465-7220

ADDRESS: 10504 BALTIMORE NATIONAL PIKE CONTRACTOR: JOSEPH MAYNE

CREAM COLORED HOUSE, 1ST HOUSE WELL TAG #: _____

SUBDIVISION: _____ LOT: _____ COUNTY #: HOWARD

PROPOSAL: REPLACE HAND DUG WELL THAT'S GOING DRY

ON the left hand side on Cemetery Road

LOCATION DIAGRAM

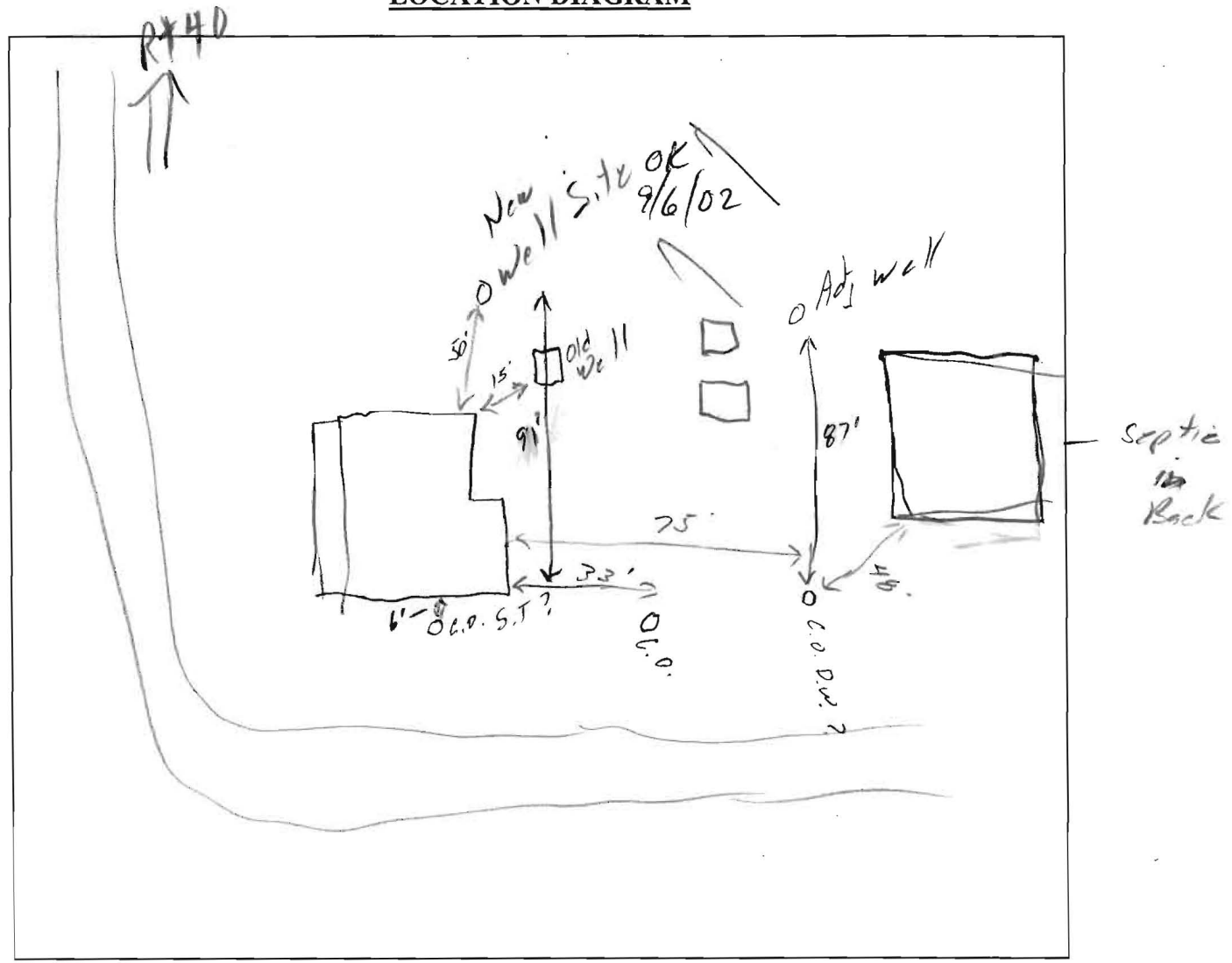

COMMENTS: HAND DUG WELL FAILING GOING DRY.

DATE: 9/06/02 INSPECTOR: _____