

SEE ATTACHED 100 SCALE PLAN FOR TOTAL LOT OUTLINE

This area designates a private sewage easement of at least 10,000 sq.ft. as required by the Maryland State Department of the Environment for individual sewage disposal. Improvements of any nature in this area are restricted until public sewerage is available and servicing any residential structures constructed on this building site. This easement shall become null and void upon connection to a public sewage system. The County Health Officer shall have the authority to grant adjustments to the private sewage area. Recordation of a modified sewage easement shall not be necessary.

All percolation test holes have been field located and shown as ⊙
 Percolation test holes shown as ⊗ indicate failed test holes (N/A).

All wells and septic systems within 100' of property lines have been shown.

Topography shown in the vicinity of the proposed septic easement reflects field run elevations.

The lot shown hereon complies with the minimum ownership width and lot area as required by the Maryland State Department of the Environment.

APPROVED: For private water and private sewer
 HOWARD COUNTY HEALTH DEPARTMENT
Benny Bernstein, M.D., P.E.
 HOWARD COUNTY HEALTH OFFICER
 DATE 10/24/02

SRK

SEPTIC DATA

HOUSE F.F.	2013
" BSMT	1927
" SEWER INV.	1972
SEPTIC INV. IN	1972
TANK INV. OUT	1962
" FIN. GR.	1997
DISTR. INV. IN	1952
BOX FIN. GR.	2002

NOTE: TRENCH LENGTH TO BE DETERMINED AT TIME OF SEPTIC PERMIT ISSUANCE.

- NOTE:
- HEALTH DEPT. REF. NO. 517427.
 - EXISTING SEPTIC SYSTEM TO BE ABANDONED.
 - TOTAL DISTURBED AREA FOR HOUSE CONSTRUCTION: 4500 sq. ft.
 - TOPOGRAPHY SHOWN HEREON WAS FIELD RUN BASED ON ASSUMED DATUM.

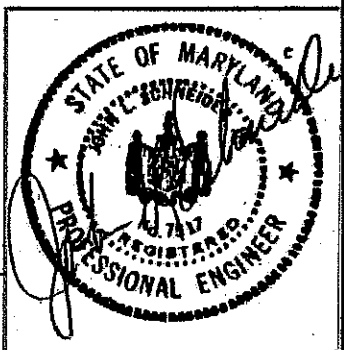

SEE ATTACHED 100 SCALE PLAN FOR TOTAL LOT OUTLINE

BUILDING PERMIT PLOT PLAN &

PERCOLATION CERTIFICATION PLAT

LOT 13 "ROBERT SHILLINGER PROPERTY, ET AL"
 7158 BROOKS ROAD LIBER-1112 FOLIO-411

5th ELECTION DISTRICT
 HOWARD COUNTY, MARYLAND

SCALE: 1" = 50'

DATE: OCT. 11, 2002
 REV. 10/23/02

LOT 12
 OWNERS
 CLIFF ELLEN BABCOCK
 7158 BROOKS ROAD
 HIGHLAND, MD. 20777
 301-854-0149

ENGINEER
 JOHN L. SCHNEIDER, PE
 100 N. ROLLING RD
 CATONSVILLE, MD. 21228
 410-744-1945

REVISED: 10/23/02 TO REFLECT HEALTH DEPT. COMMENTS

February 15, 1983

Mr. Randall Pickens
12186 Route 108
Clarksville, Maryland 21029

RE: Shillinger Property - Lot 13
7158 Brooks Road
Building Permit Serial #52626

Dear Mr. Pickens:

This office has signed off on the above referenced building permit.

Please be advised that you must call this office at 992-2330 to arrange for inspection of the house sewer connection to the septic tank before that sewer line is covered.

Very truly yours,



Frank Skinner, Director
Water and Sewerage Program

FS:jr

cc: Bureau of Licenses, Inspections and Permits

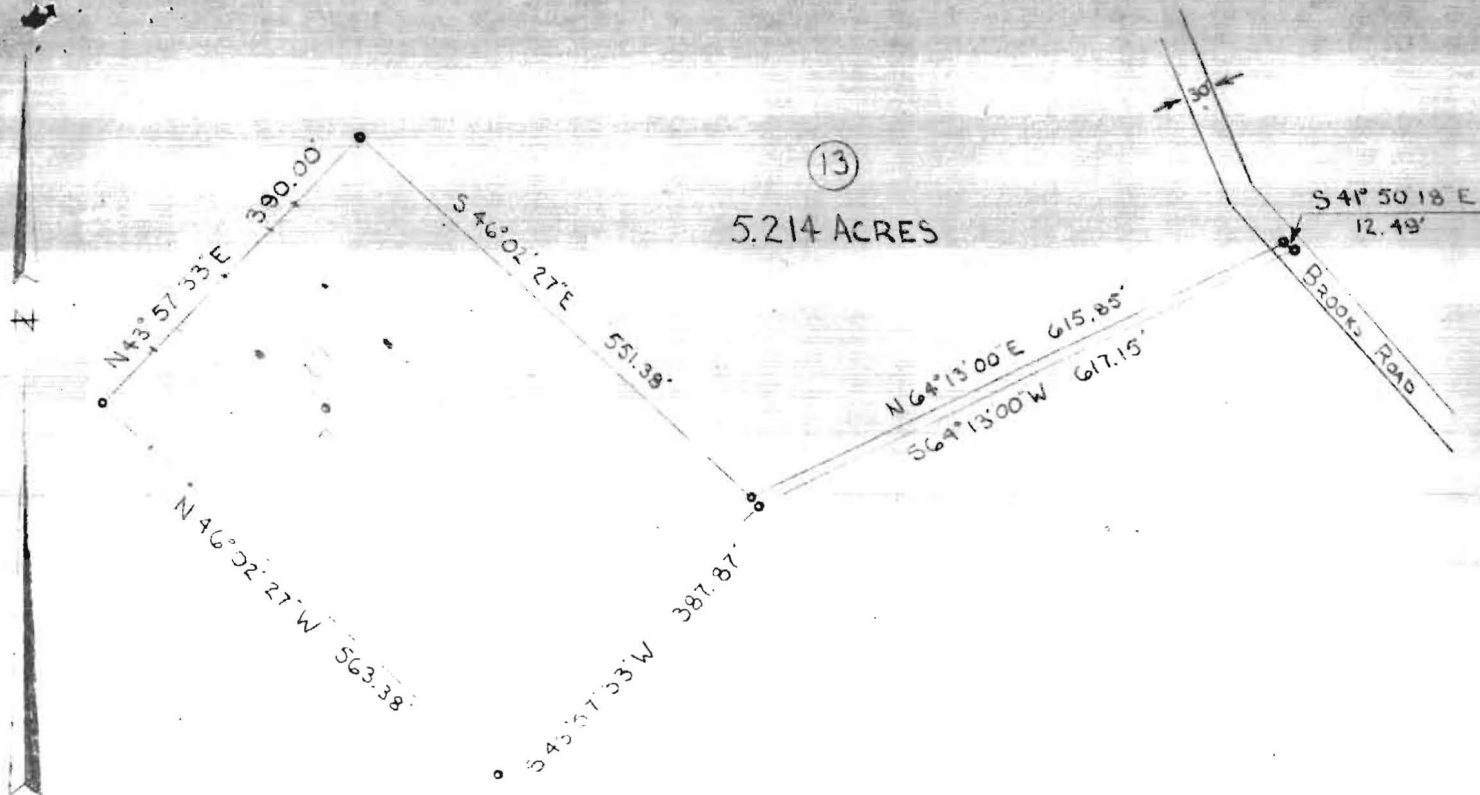

PLAT OF SURVEY
 FOR
 ROBERT SHILLINGER, ET AL
 FIFTH ELECTION DIST., HOWARD CO.
 HIGHLAND, MARYLAND
 SCALE 1IN=200FT APRIL 27, 1974

Note: The lot shown hereon complies with the minimum ownership and lot area as required by the Maryland State Health Department.

Approved: Private Water & Private Sewer

Charles M. [Signature]

