

**HOWARD COUNTY
PERMIT APPLICATION**

PERMIT NUMBER

B00137996

Building Address 10648 BREEZEWOOD DRIVE
WOODSTOCK, MARYLAND 21163
Suite/Apt. #: _____ SDP/WP/Petition #: _____
Census Tract 00300 Subdivision BREEZEWOOD FARMS
Section 4 Area _____ Lot 19
Tax Map 10 Parcel 269 Grid 18
Zoning PCD Map Coordinates 6012 Lot size 46,304

Property Owner's Name MASON & KATHLEEN HURD
Address 10648 BREEZEWOOD DRIVE
City WOODSTOCK State MD Zip Code 21163
Home Phone (410) 461-5763 Work Phone (410) 779-1452
Applicant's Name & Mailing Address, (if other than stated hereon): _____
Phone _____ Fax _____

Existing Use SINGLE FAMILY DWELLING
Proposed Use SAME WITH POOL
Estimated Construction Cost \$ 21,800.00
Description of Work CONCRETE INGROUND POOL,
WITH D.E. FILTER POOL FILLED
BY TRUCK. 16' WIDE BY 34'6" LONG, 3 1/2' TO 8'
DEEP WITH 8' DIVING BOARD.
TOTAL S.F. = 550
300' LINE OF 5'48" HIGH SPLIT RAIL FENCE
WITH WIRE MESH

Contractor Company ANTHONY F SYLVAN POOLS, INC.
Contact Person GEORGE A. SCHWEICH - CONTRACTOR
Address 10810 GUILFORD ROAD, SUITE 407
City ANNAPOLIS State MD Zip Code 20701
License No. 19349
Phone (301) 490-1930 Fax (410) 792-2818

Occupant or Tenant SAME AS OWNER
Contact Name _____
Address _____
City _____ State _____ Zip Code _____
Phone _____ Fax _____

Engineer or Architect Company _____
Contact Person N/A
Address A
City _____ State _____ Zip Code _____
Phone _____ Fax _____

BUILDING DESCRIPTION - COMMERCIAL

Building Characteristics	Utilities
Height: _____	Water Supply: _____ Public _____ Private _____
No. of stories: _____	Sewage Disposal: _____ Public _____ Private _____
Gross area, sq. ft. per floor: _____	Electric Yes <input type="checkbox"/> No <input type="checkbox"/> Gas Yes <input type="checkbox"/> No <input type="checkbox"/>
Use group: _____	Heating System: _____ Electric <input type="checkbox"/> Oil <input type="checkbox"/> Natural Gas <input type="checkbox"/> Propane Gas <input type="checkbox"/>
Construction type: _____ Reinforced Concrete _____ Structural Steel _____ Masonry _____ Wood Frame _____ State Certified Modular _____	Sprinkler system: <u>N/A</u> <input type="checkbox"/> Full _____ Partial _____ Other Suppression _____ # of Heads _____

BUILDING DESCRIPTION - RESIDENTIAL

Building Characteristics	Utilities
SF Dwelling <input type="checkbox"/> SF Townhouse <input type="checkbox"/> Depth _____ Width _____	Water Supply: _____ Public _____ Private <input checked="" type="checkbox"/>
1st floor: _____	Sewage Disposal: _____ Public _____ Private <input checked="" type="checkbox"/>
2nd floor: _____	Electric Yes <input type="checkbox"/> No <input type="checkbox"/> Gas Yes <input type="checkbox"/> No <input type="checkbox"/>
Basement: _____ Finished Basement <input type="checkbox"/> Unfinished Basement <input type="checkbox"/> Crawl space <input type="checkbox"/> Slab on Grade <input type="checkbox"/> No. of Bedrooms _____	Heating System: _____ Electric <input type="checkbox"/> Oil <input type="checkbox"/> Natural Gas <input type="checkbox"/> Propane Gas <input type="checkbox"/>
Multi-family dwellings: No. of efficiency units: _____ No. of 1 BR units: _____ No. of 2 BR units: _____ No. of 3 BR units: _____	Sprinkler system: <u>N/A</u> <input type="checkbox"/> NFA #13D _____ NFA #13R _____ Other: _____
Other Structure: <u>INGROUND POOL</u> Dimensions: <u>16' W BY 34'6" LONG</u> Footings: _____ Roof: _____ State Certified Modular _____ Manufactured Home _____	

THE UNDERSIGNED HEREBY CERTIFIES AND AGREES AS FOLLOWS: (1) THAT HE/SHE IS AUTHORIZED TO MAKE THIS APPLICATION; (2) THAT THE INFORMATION IS CORRECT; (3) THAT HE/SHE WILL COMPLY WITH ALL REGULATIONS OF HOWARD COUNTY WHICH ARE APPLICABLE THERETO; (4) THAT HE/SHE WILL PERFORM NO WORK ON THE ABOVE REFERENCED PROPERTY NOT SPECIFICALLY DESCRIBED IN THIS APPLICATION; (5) THAT HE/SHE GRANTS COUNTY OFFICIALS THE RIGHT TO ENTER ON TO THIS PROPERTY FOR THE PURPOSE OF INSPECTING THE WORK PERMITTED AND POSTING NOTICES.

George A. Schweich
Applicant's Signature
AGENT FOR CONTRACTOR
Title/Company

GEORGE A. SCHWEICH
Print Name
AUGUST 15, 2002
Date

Checks payable to: **DIRECTOR OF FINANCE OF HOWARD COUNTY**
** PLEASE WRITE NEATLY AND LEGIBLY **

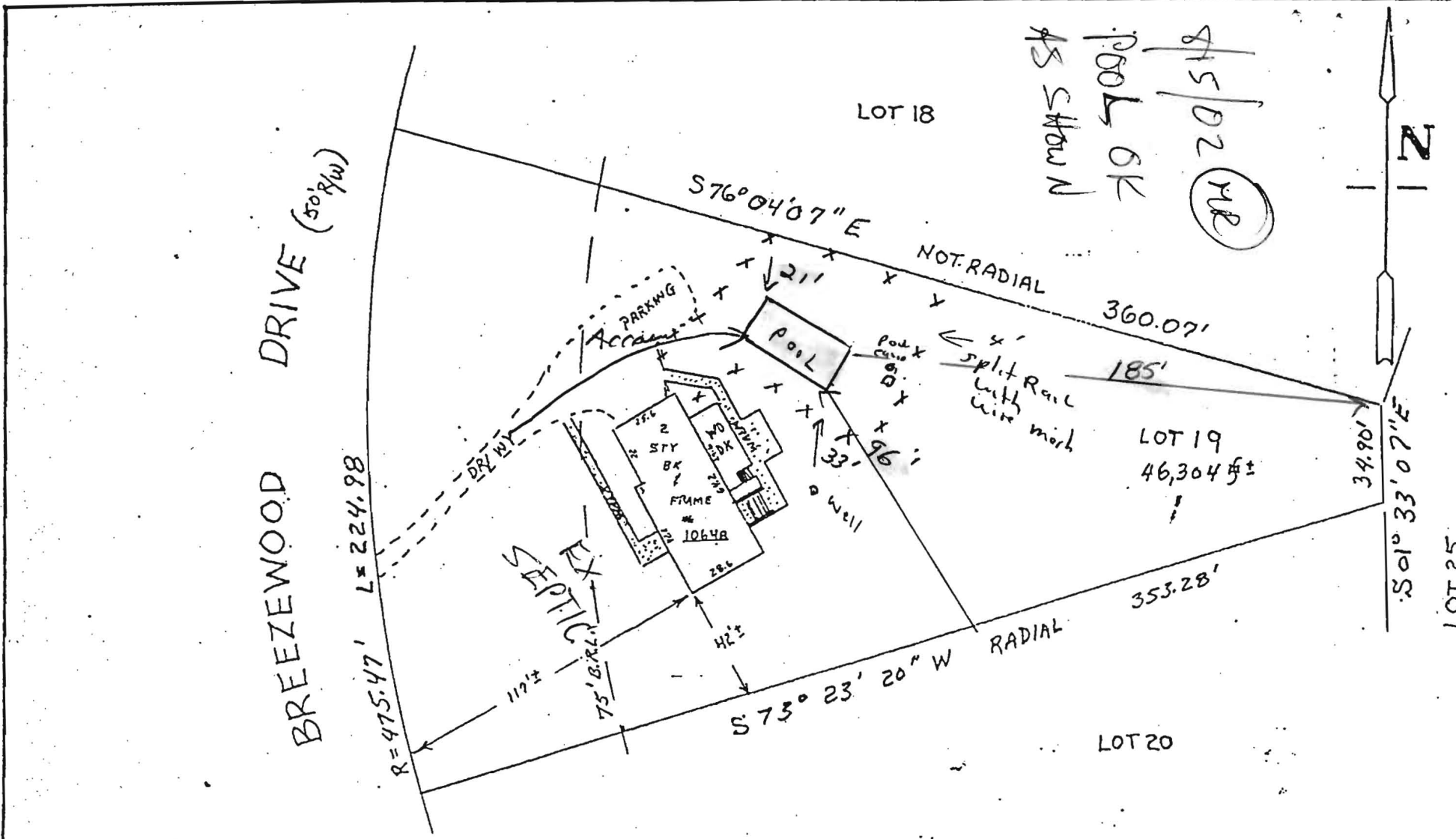

This is to certify that I have surveyed the property known as LOT 19, SEC. FOUR BREEZEWOOD FARMS sheet of recorded CMP 3350 among the Land Records of HOWARD County, Maryland for the purpose of locating the improvements thereon.

THIS PLAT SHOWS ONLY THAT THE IMPROVEMENTS ARE CONTAINED WITHIN THE OUTLINES OF THE LOT AND IS NOT TO BE USED TO ESTABLISH PROPERTY LINES.



LOCATION SURVEY
10648 BREEZEWOOD DRIVE
3RD ELECTION DISTRICT
HOWARD COUNTY MARYLAND

NTT ASSOCIATES, INC.
16205 Old Frederick Road
Mt. Airy, Maryland 21771
Phone 442-2031

Scale 1"=50'
Date 6-25-87
Field By MITCH
Drawn By MITCH
Drawing #1597 CAT