

Inspector:

Final check 2/1/74 P.T.

PERMIT

SEWAGE DISPOSAL SYSTEM

P 19249

A 17524 517370-4

2/1/74 Ready as soon as possible

MARYLAND STATE DEPARTMENT OF HEALTH

HOWARD COUNTY

ELLICOTT CITY

File **INDEXED**

DISTRICT 4

DATE 11/8/73

04-357531

C & B Excavating (Charles Mullins) IS PERMITTED TO INSTALL ALTER

ADDRESS Cooksville, Md. PHONE 795-1872

A SEWAGE DISPOSAL SYSTEM LOCATED AT _____

SUBDIVISION Harless Manor ROAD 14070 Monticello Drive LOT 20

(see application for better directions)

PROPERTY OWNER Leroy Hewitt

ADDRESS _____

SPECIFICATIONS - 3 bedrooms

DRAIN FIELD _____ DEPTH _____ FEET, BOTTOM AREA _____ SQ. FT.

SEEPAGE PITS _____ ABSORBENT SIDE-WALL AREA _____ SQ. FT.

SEPTIC TANK CAPACITY 1,000 GALLONS

FOR GARBAGE GRINDER, INCREASE DISPOSAL AREA 22% & TANK CAPACITY 50%.

OTHER Dry well - 300 sq. ft. sidewall area below inlet with inlet no deeper than 5 ft. and bottom of dry well no deeper than 12 ft. Place the dry well 170 ft. from center of Monticello Dr., and 60 ft. from the left side of the lot as seen when facing the lot from Monticello Dr. *12/3/73 - Change location Dry well slightly R/P*

NOTE: ALL PIPE FROM HOUSE TO DRY WELL MUST BE CAST IRON.

PERMIT VOID AFTER THREE YEARS.

NOTE: INSTALL STAND PIPE ON SEPTIC TANK AND DRY WELL.

PLANS APPROVED BY R. Hodges DATE 10/13/72

FILL SEPTIC TANK AND DISTRIBUTION BOX WITH WATER BEFORE CALLING FOR AN INSPECTION. COVER NO WORK UNTIL INSPECTED AND APPROVED.

NEITHER THE HOWARD COUNTY COMMISSIONERS NOR THE HEALTH DEPARTMENT IS RESPONSIBLE FOR THE SUCCESSFUL OPERATION OF ANY SYSTEM.

517370-4
A 17524

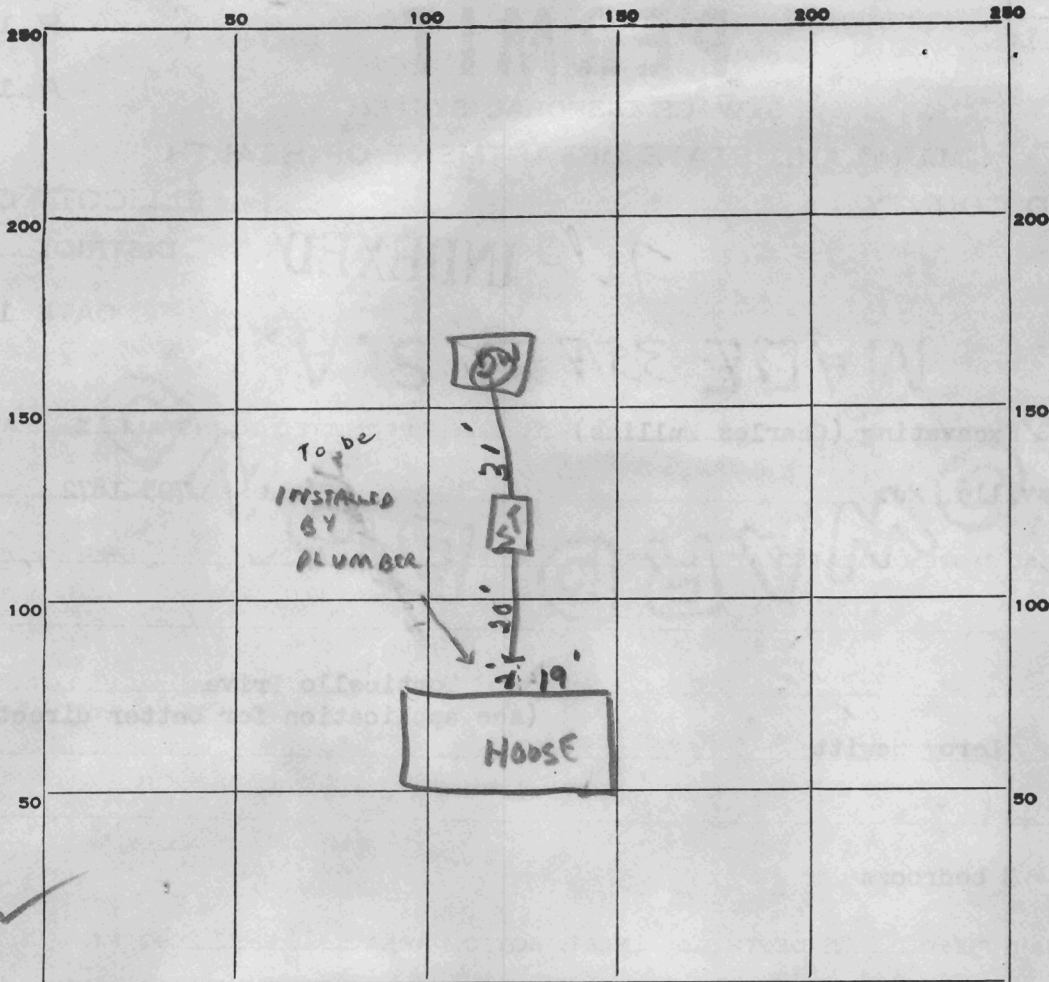

45
8 1/2
36
22
78

INDICATE NORTH. - NAME ADJOINING ROADWAY AS BASE LINE.

PERMIT CARD

Signed

SEPTIC TANK, LEVEL

1000 gal

CLEANOUTS

OK

DISTRIBUTION BOX, LEVEL

-

TILE FIELD, DEPTH

✓

FT. TRENCH WIDTH

-

FT.

GRAVEL DEPTH

-

IN. TOTAL LENGTH

-

FT.

NUMBER OF TRENCHES

-

TOTAL BOTTOM AREA

-

SEEPAGE PITS, INSIDE DIAMETER

15

FT. DEPTH BELOW INLET

8 1/2

FT.

ABSORBENT AREA

382

SQ. FT.

REMARKS

*Location of O.45 egg over 25.31 ft. but
all areas tested can be reached from present location.
Present location within 10,000 sq. ft.*

DATE SYSTEM APPROVED

2/1/74

INSPECTOR

P. T. ...

Left over
 Piece belong
 to Harless
 Left over piece
 is 200 ac with
 a house & trailer
 Stone
 Trailer has good
 septic system
 House vacant
 Iron Pipe
 10/13/72
 R. Hodges

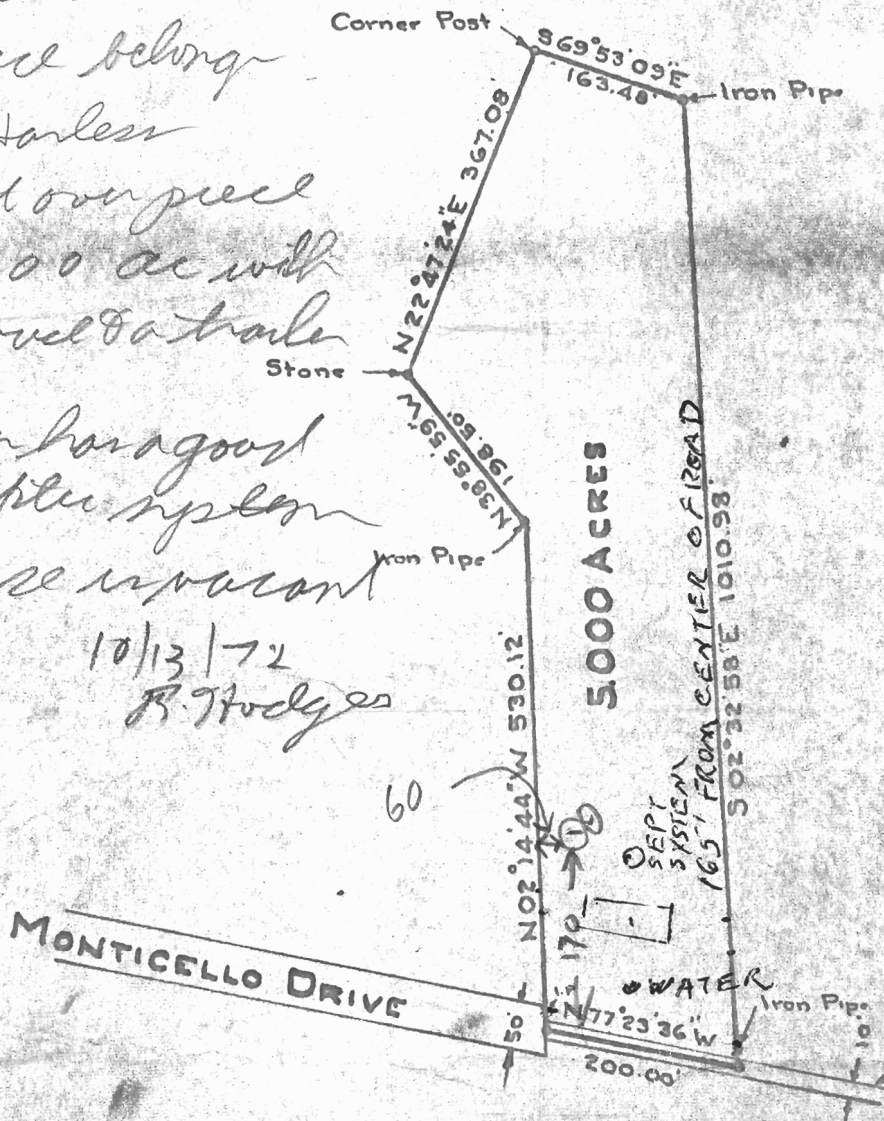

66

PLAT OF SURVEY
 FOR

MURIEL HARLESS
 FOURTH ELECTION DIST. HOWARD COUNTY
 WEST FRIENDSHIP, MARYLAND.

SCALE 1 IN. = 200 FT.

APRIL 11, 1972



Claude M. Skinner, Jr.
 Claude M. Skinner, Jr.
 Reg. Professional Engineer &
 Land Surveyor No. 2237

A-17524

REGION _____

AREA _____ RATING _____

ACKNOWLEDGMENT AND CONTROLS	DATE
C.B.D. aware of on	12/2/88
min A.M. ✓ on	12/1/88
negative paper-	
work to Easterday ↓	
men / C.W. - C.B.D.	

Howard County Department of Health
BUREAU OF ENVIRONMENTAL HEALTH

DISPOSITION	DATE

RECORD OF INVESTIGATION

LOCATION 14070 Monticello Dr. ✓ ZIP _____

OWNER OCCUPANT MR. Hewitt ADDRESS SAME PHONE _____

COMPLAINANT _____ ADDRESS _____ PHONE 0324

REASON FOR INVESTIGATION NO WATER - well pumping Well # Ho-88- [redacted]

↓ 12/2/88 left paperwork with personnel of
Easterday @ Sun Set Valley Dr. C.B.D. CODES _____

RECEIVED BY S. Abel DATE 11/29/88 ASSIGNED TO SA DATE _____

DATE OF INVESTIGATION 11/29/88 TIME 10:15AM WEATHER _____

REPORT 12/2/88 see above Sanitarian not at
site. C.B.D.

DATE SUBMITTED 12/2/88 SANITARIAN Charles Bryan Stecker

Howard County Health Depto

SERIAL # 18551

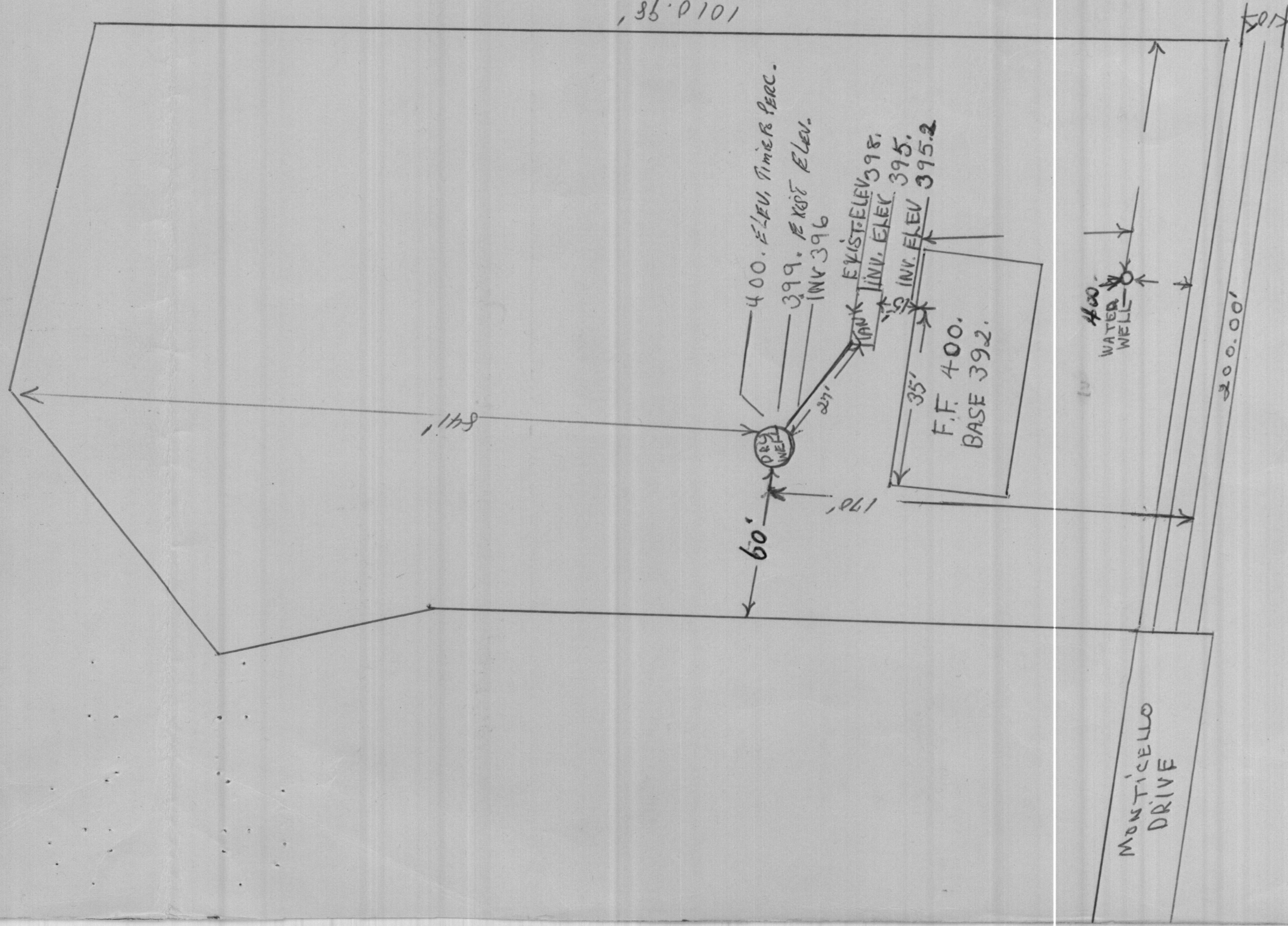

MR. + MRS. LEROY HEWITT

2121 SUMMITT AVE.

8/16/73 - Septu Plan OK

B. J. Hodges

BALTO 21237 MARYLAND