

03 340600

LAYOUT 8:30 8/29/03 INSP 4 _____
INSP 2 9/2/03 3:30 final INSP 5 _____
INSP 3 _____ INSP 6 _____

ISSUE DATE: 8/29/03
APPROVAL DATE: 9/2/03

P 519551
A 517359

PERMIT INDEXED

ON-SITE SEWAGE DISPOSAL SYSTEM
HOWARD COUNTY HEALTH DEPARTMENT
BUREAU OF ENVIRONMENTAL HEALTH

03-340600

Jenkins Brothers IS PERMITTED TO INSTALL ALTER

ADDRESS: 7670 Smiths Private Rd, Sykesville PHONE NUMBER: 410-552-1100

SUBDIVISION: Frothingham Property / HAPPY HILLS FARM LOT NUMBER: 3

ADDRESS: 813 Route 32 PROPERTY OWNER: James Frothingham

SEPTIC TANK CAPACITY (GALLONS): 1000 OUTLET BAFFLE FILTER REQUIRED

PUMP CHAMBER CAPACITY (GALLONS): N/A COMPARTMENTED TANK REQUIRED

NUMBER OF BEDROOMS: 3

SQUARE FEET PER BEDROOM: 210

LINEAR FEET OF TRENCH REQUIRED: 210 HOUSE SERVED BY PUBLIC WATER

TRENCHES:	Trench to be 3.0 feet wide. Inlet 4.5 feet below original grade. Bottom maximum depth 6.5 feet below original grade. Effective area begins at 4.5 feet below original grade. 2.0 feet of stone below distribution pipe.
LOCATION:	Place the distribution box 110' from the well and 200' from the "ex. 2-story frame barn." Run three trenches toward the swale to the right as shown on the plan.
NOTES:	Install the septic tank as shown with the closest point 96-100' to the well.

PLANS APPROVED: MER OK/mr DATE: 11/7/02

NOTES: PERMIT VOID AFTER 2 YEARS
CONTRACTOR IS RESPONSIBLE FOR SCHEDULING A PRE-CONSTRUCTION INSPECTION FOR ALL INSTALLATIONS
WATERTIGHT SEPTIC TANKS REQUIRED
ALL PARTS OF SEPTIC SYSTEM SHALL BE 100 FEET FROM ANY WATER WELL UNLESS SPECIFICALLY AUTHORIZED
MANHOLE RISERS REQUIRED ON ALL SEPTIC TANKS AND PUMP CHAMBERS UNLESS SPECIFICALLY AUTHORIZED
CONTRACTOR RESPONSIBLE FOR COMPLIANCE WITH APPLICABLE REGULATIONS, GUIDELINES AND THE TERMS OF THIS PERMIT

NEITHER THE HOWARD COUNTY COUNCIL NOR THE HEALTH DEPARTMENT IS RESPONSIBLE FOR THE SUCCESSFUL OPERATION OF ANY SYSTEM PERMITTEE RESPONSIBLE FOR OBTAINING FINAL APPROVAL ON THIS PERMIT BUILDING PERMIT SIGNED 313-2640 FOR INSPECTION OF SEPTIC SYSTEM

AND RETURNED

12-1-03-800144792-UG Repair Tank

NOT TO SCALE

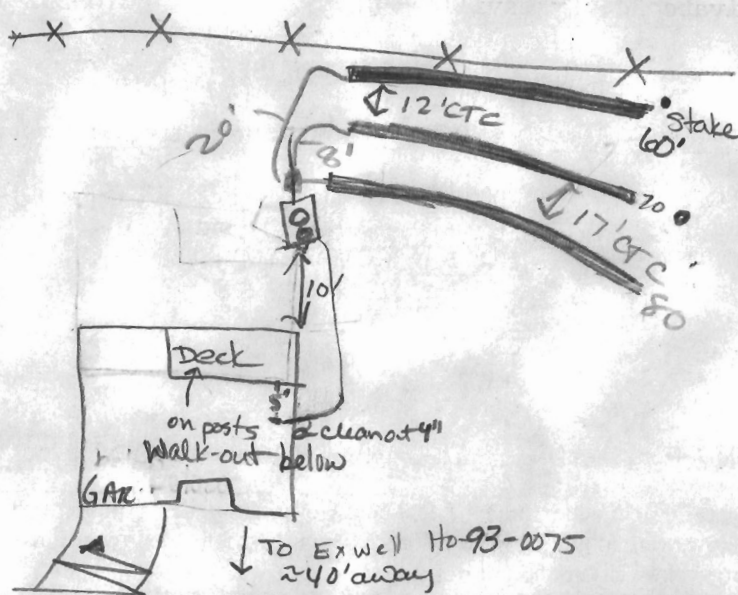

Sikesville Road (Across from Day Rd) ROAD

TRENCH/DRAINFIELD DATA		
WIDTH	INLET	BOTTOM
3	4 1/2	6 1/2
NUMBER OF TRENCHES 3		
TOTAL LENGTH 210'		
ABSORPTION AREA 630 ft ²		
DISTRIBUTION BOX LEVEL <u>yes</u>		
DISTRIBUTION BOX BAFFLE <u>w/leveler</u>		
DISTRIBUTION BOX PORT <u>powered water</u>		

SEPTIC TANK DATA	
SEPTIC TANK 1 LEVEL	<input checked="" type="checkbox"/>
CAPACITY	1000 GAL
SEAM LOC	TOP
TANK LID DEPTH	3'
BAFFLES	yes
BAFFLE FILTER	No
MANHOLE LOC	middle
6" PORT LOC	front
WATERTIGHT TEST	No
SEPTIC TANK 2 LEVEL	N/A
CAPACITY	_____ GAL
SEAM LOC	_____
TANK LID DEPTH	_____
BAFFLES	_____
BAFFLE FILTER	_____
MANHOLE LOC	_____
6" PORT LOC	_____
WATERTIGHT TEST	<input checked="" type="checkbox"/>

PRE-CONSTRUCTION 8/29/03 SDA NOT STAKED OUT; SYSTEM LAYOUT REVIEWED; INSTALLER TO WAIT FOR SDA STAKEOUT BEFORE STARTING MR
 INSTALLATION 9/2/03 AM. 60' trenching per spec. S.T. location per spec. OK TO CONTINUE TRENCHES 12' CTC. KN/KB PM. OK TO COVER ALL WORK (KN/KB)

BUILDING PERMIT SIGNED AND RETURNED

FINAL INSPECTOR Kace Noonan

DATE OF APPROVAL 9/2/03

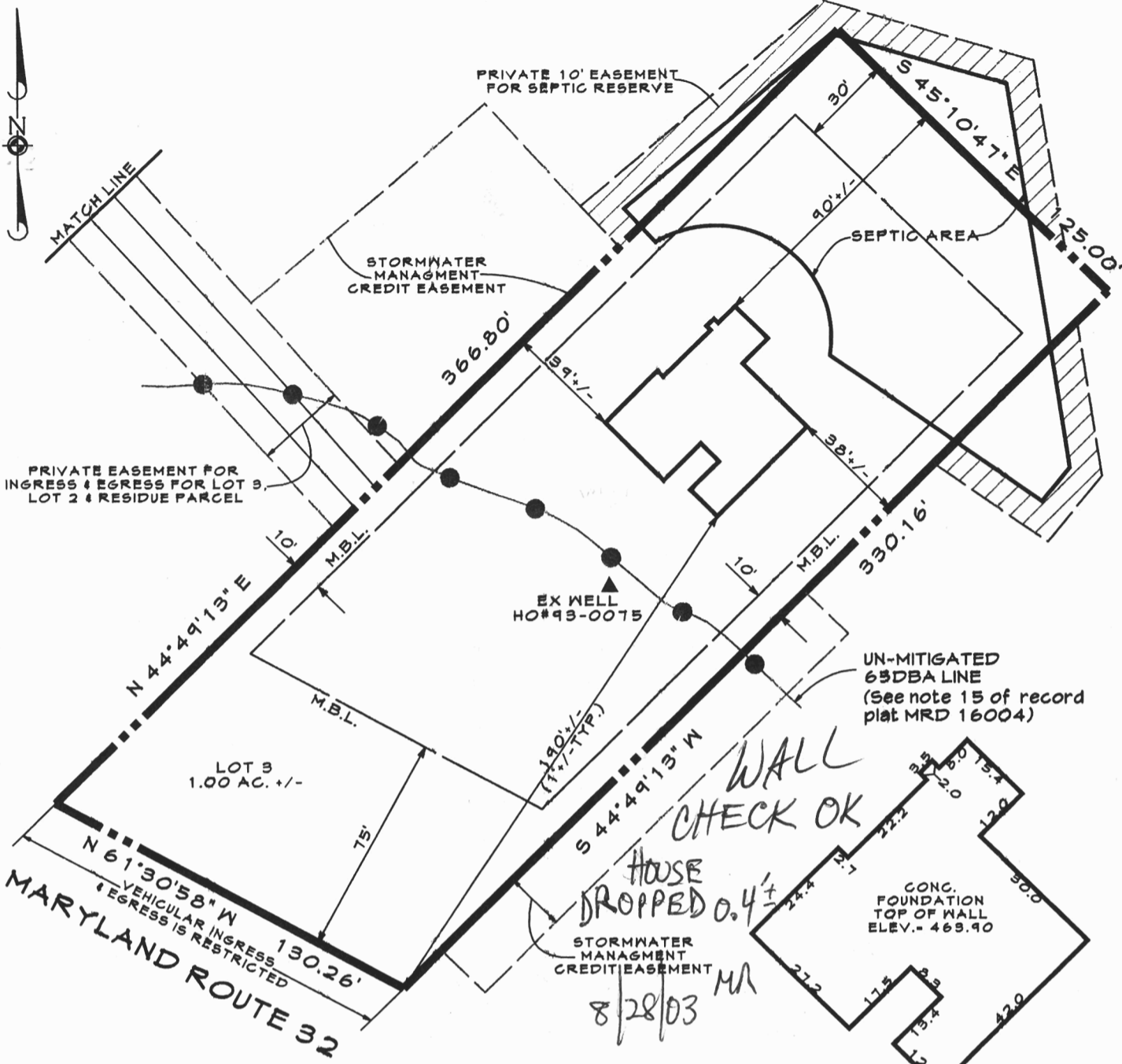

WALL CHECK OK

HOUSE DROPPED 0.4' ±
8/28/03 MR

DETAIL SCALE 1"=50'



FOUNDATION CERTIFICATION
LOT 3
HAPPY HILLS FARM
3rd ELECTION DISTRICT HOWARD COUNTY, MD.
PLATBOOK NO. MRD 16004

I hereby certify that I have surveyed the property shown hereon for the sole purpose of locating the improvements. This plan is a benefit to the consumer only in so far as it is required by a lender or a title insurance company or its agent in connection with contemplated transfer, financing or refinancing. It is not to be relied upon for the establishment of boundary, easement or right-of-way lines for any reason, such as the location of fences, garages, buildings, or other existing or future improvements.

By Dennis E. Meckley Date 8/12/03
Dennis E. Meckley Property Line Surveyor No. 10844

<h1>CLSI</h1> <p>Carroll Land Services Incorporated Surveyors • Land Development Consultants Landscape Architects • Environmental 439 East Main Street Westminster, MD 21157-5339 (410) 878-2017 FAX (410) 878-0009</p>	DRAWN BY: CDD
	DESIGN BY:
	REVIEW BY: DEM
	DATE: 8-6-03
	SCALE: 1"=50'
JOB NO: 2001216	
SHEET: 1 OF 1	

CAD Drawing File Name:

80/51/8
2003/08/28

RECEIVED

AUG 28 2003

HOWARD COUNTY HEALTH DEPT.
BUREAU OF ENVIRONMENTAL HEALTH

503 - Feeding/Knu
213 Route 32

A-FRANSS (LTD) INC
1680 Pine Knuds RD