

1/9/96
go open trench
ready after noon
W3 P9 @ 10:00
2-28-96

PERMIT

SEWAGE DISPOSAL SYSTEM

Needs flow
connection

P 56362

DEPARTMENT OF HEALTH AND MENTAL HYGIENE

A 49275

05-419875

DISTRICT _____

HOWARD COUNTY HEALTH DEPARTMENT

DATE 12-5-95

BUREAU OF ENVIRONMENTAL HEALTH
461-9933 313-2640

DATE SYSTEM APPROVED 5/8/96

INDEXED

INSPECTOR DKS
(choose conn made
per Dale
ALTER Thompson)

Fogle's Septic Clean, Inc.

IS PERMITTED TO INSTALL ALTER

ADDRESS 558-R Obrencht Road, Sykesville, MD 21784 PHONE 795-5674

SUBDIVISION Cortina Highlands LOT 12 ROAD 13418 Green Hill Court

PROPERTY OWNER Dale Thompson Builders / Tim Brown

ADDRESS _____

SEPTIC TANK CAPACITY 1250 GALLONS

NUMBER OF BEDROOMS 4

180 SQUARE FEET PER BEDROOM

LINEAR FEET OF TRENCH REQUIRED 144

TRENCHES - Trench to be 2 feet wide. Inlet 3 feet below original grade. Bottom maximum depth 8 feet below original grade. Effective area begins at 3 feet below original grade. 5 feet of stone below distribution pipe.

LOCATION - Place distribution box 70 feet from the front lot line and 90 feet from the left lot line. Run trenches along contour toward front of property, being certain to maintain minimum 100 feet separation from all wells.

NOTES - No trench to exceed 100 feet in length. Provide 6" - 8" diameter cleanout and cap to grade or above on septic tank. OK MR 12/5/95

PLANS APPROVED BY Craig Williams DATE 3/27/95

COVER NO WORK UNTIL INSPECTED AND APPROVED

NEITHER THE HOWARD COUNTY COUNCIL NOR THE HEALTH DEPARTMENT IS RESPONSIBLE FOR THE SUCCESSFUL OPERATION OF ANY SYSTEM

NOTE: CLEANOUT REQUIRED EVERY 70 FEET OF SEWER LINE AND/OR AT 90° SWEEPS IN LINES FROM HOUSE TO DRAIN FIELDS, 90° ELBOWS NOT ACCEPTABLE.

NOTE: ALL PARTS OF SEPTIC SYSTEMS (I.E. TANK, DISTRIBUTION BOX TRENCHES) TO BE 100 FEET FROM WELL (UNLESS OTHERWISE SPECIFICALLY AUTHORIZED)

NOTE: IF DEEP TRENCH(ES) ARE USED CALL FOR INSPECTION BEFORE AND AFTER PLACING GRAVEL IN TRENCH(ES)

BLDG. PERMITS SIGNED
AND RETURNED 5/4/00
000123991 Finish
63MT

NOTE: NO DRY WELL SHALL EXCEED 15 FOOT IN DIAMETER NO ABSORPTION TRENCH TO EXCEED 100 FEET IN LENGTH

NOTE: ALL PIPE FROM HOUSE TO SEPTIC TANK MUST BE CAST IRON OR SCHEDULE 35/40 PVC OR ABS

PERMIT VOID AFTER TWO YEARS

NOTE: INSTALL STAND PIPE ON SEPTIC TANK AND DRY WELL STAND PIPES MUST BE 6 INCHES IN DIAMETER CAST IRON, CONCRETE OR TERRA COTTA OR PVA OR ABS ACCEPTED. IF TOP OF SEPTIC TANK IS DEEPER THAN 3 FEET. MANHOLE TO GRADE REQUIRED.

NOTE: DISTRIBUTION BOXES MUST HAVE BAFFLES

***INSTALLER IS RESPONSIBLE FOR OBTAINING FINAL APPROVAL ON THIS PERMIT**

A
419275

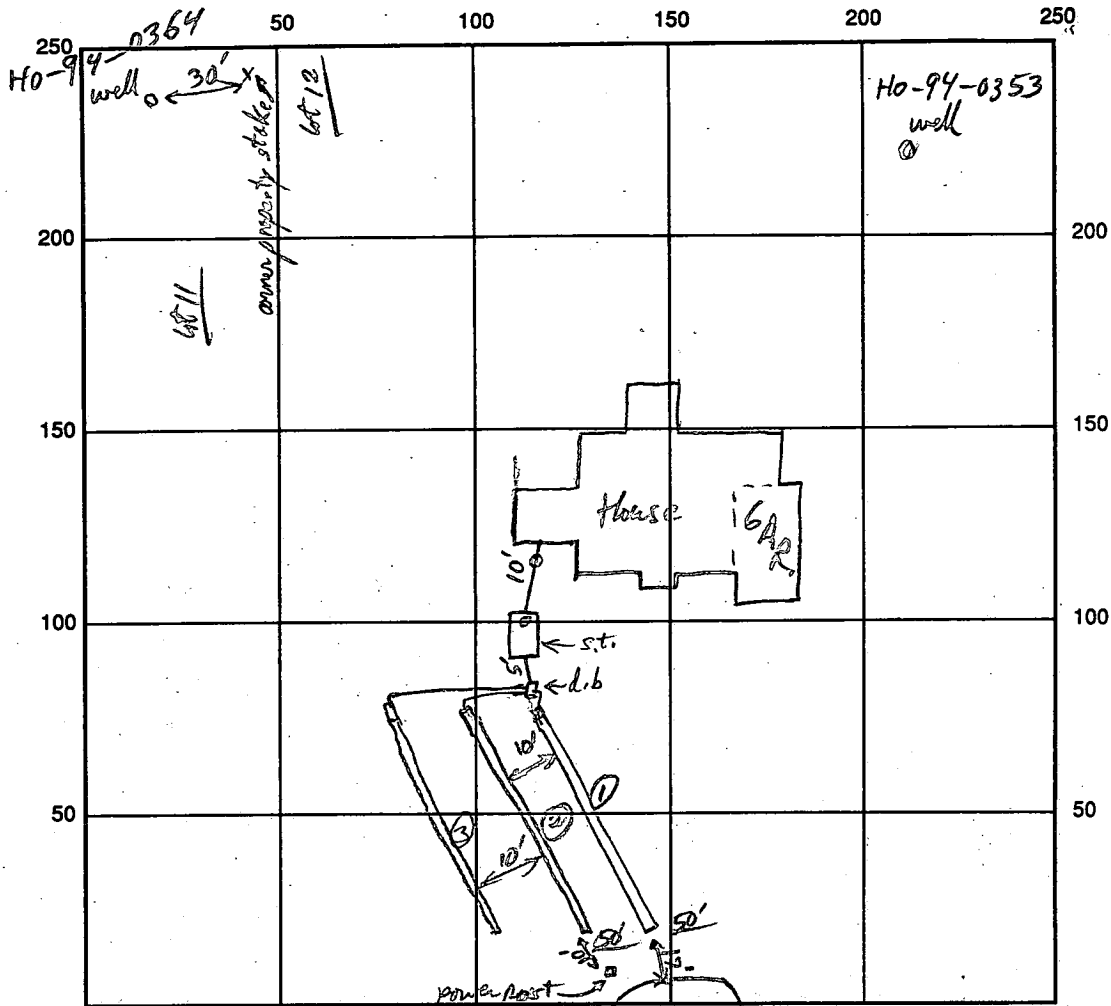

SEPTIC TANK LEVEL 1250 gal CLEANOUTS House + S.T.

DISTRIBUTION BOX LEVEL ✓

DRAIN FIELD/TITLE DEPTH 8 FT. TRENCH WIDTH 3 FT. INLET DEPTH 3 FT.

EFFECTIVE GRAVEL DEPTH 5 FT. TOTAL LENGTH 112/3
50/50/50 FT.

NUMBER OF TRENCHES 3 ONE SIDEWALL/BOTTOM AREA _____ SQ. FT.

DRYWALL INSIDE DIAMETER _____ FT. EFFECTIVE DEPTH BELOW INLET _____ FT.

ABSORBENT AREA _____ SQ. FT.

REMARKS: * Needs House Connection. lot 2 Trenches, S.T. + Dist Box OK to cover. 1/4/96 R/P.
OK to cover Trenches 1 + 2, OK to gravel fill 3rd Trench when opened. R/P 1/4/96
OK to cover last Trench R/P 1/4/96 still Need House Connection

DATE SYSTEM APPROVED _____ INSPECTOR _____

