

Lot 709  
(Unimproved)

Proposed Pool  
20' x 50'

1500 Gallon  
Septic Tank  
10' From House

EXPANDED FAMILY  
Room 310"

Future Pool

Exterior Deck  
27'2" x 34'4"

Existing  
2 Story Brick

Lot 711

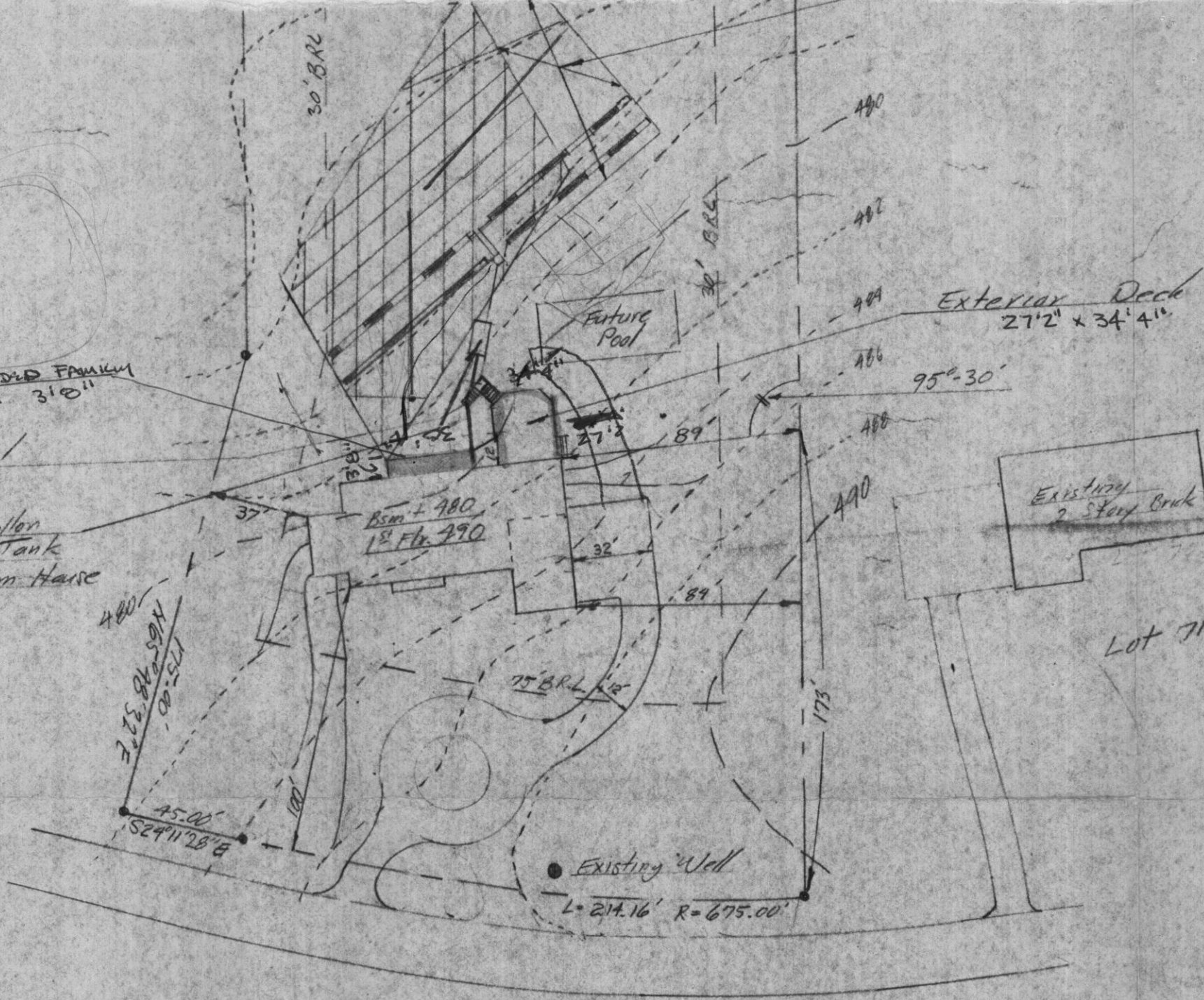

LOT 710

Scale: 1" = 50'

"THE PRESERVE"

Note: The proposed 37 1/2' x 30 1/2' extension was already installed at time of MR's Septic Final in July. The deck and a driveway extension were constructed later but are a *fait accompli* at this time. The cleanout is now 1'4" from the extended brick wall. A stake at the S.T. is approx 15 ft from this wall. The nearest end of drain lines is also as marked on Final plans P47283  
 Recommend Approval R. Pinkney 10-2-91

REVISÉ  
 Date:

REVISÉ plot plan  
 Date: 2-26-91  
 10312 Castlepoint St  
 37023  
 additions

scale 1"  
 CO

