

6/24/02  
10:00  
7/10/02  
12:00

04-313712

PUB. SEWER STATUS VERIFIED BY \_\_\_\_\_

ISSUE DATE: 6/18/2002

P 517318

APPROVAL DATE: 7/10/02

**PERMIT  
INDEXED**

A REPAIR

**ON-SITE SEWAGE DISPOSAL SYSTEM  
HOWARD COUNTY HEALTH DEPARTMENT  
BUREAU OF ENVIRONMENTAL HEALTH**

Fogles Septic Clean, Inc IS PERMITTED TO: INSTALL  ALTER

ADDRESS: 580 Obrecht Road, Sykesville PHONE NUMBER: 410-795-5670

SUBDIVISION: \_\_\_\_\_ LOT NUMBER: \_\_\_\_\_

ADDRESS: 495 Morgan Station Road PROPERTY OWNER: Dale Murphy

SEPTIC TANK CAPACITY (GALLONS): EX. 1000

PUMP CHAMBER CAPACITY (GALLONS): —

NUMBER OF BEDROOMS: 3 EX., 3 AFTER BP

SQUARE FEET PER BEDROOM: 180

LINEAR FEET OF TRENCH REQUIRED: 180 4 MR 7/9

TRENCHES:	Trench to be 3 feet wide. Inlet 3 1/2 feet below original grade. Bottom maximum depth 5 1/2 feet below original grade. Effective area begins at 3 1/2 feet below original grade. 2 feet of stone below distribution pipe.
LOCATION:	Existing septic system is failing. Call for inspection when ground is opened. 20 90' ± TRENCHES DOWNHILL OF EX. D/W COLLAPSE D/W, REPLACE ALL PIPE
PURPOSE:	IN SUPPORT OF FUTURE BP ADDITION

PLANS APPROVED: MR DATE: \_\_\_\_\_

- NOTE: PERMIT VOID AFTER 2 YEARS
- NOTE: CONTRACTOR RESPONSIBLE FOR SCHEDULING A PRE-CONSTRUCTION INSPECTION FOR ALL INSTALLATIONS
- NOTE: WATERTIGHT SEPTIC TANKS REQUIRED
- NOTE: ALL PARTS OF SEPTIC SYSTEM SHALL BE 100 FEET FROM ANY WATER WELL
- NOTE: MANHOLE RISERS REQUIRED ON ALL SEPTIC TANKS AND PUMP CHAMBERS

**NEITHER THE HOWARD COUNTY COUNCIL NOR THE HEALTH DEPARTMENT IS RESPONSIBLE FOR THE SUCCESSFUL OPERATION OF ANY SYSTEM PERMITTEE RESPONSIBLE FOR OBTAINING FINAL APPROVAL ON THIS PERMIT CALL 410-313-2640 FOR INSPECTION OF SEPTIC SYSTEM**

**BUILDING PERMIT SIGNED  
AND RETURNED** 7/18/2002

B00137459 MBROOM/LIV RM + D.RM/SUNROOM/  
GARAGE  
B00141286 PROPANE TANK 4/24/03

517318

NOT TO SCALE

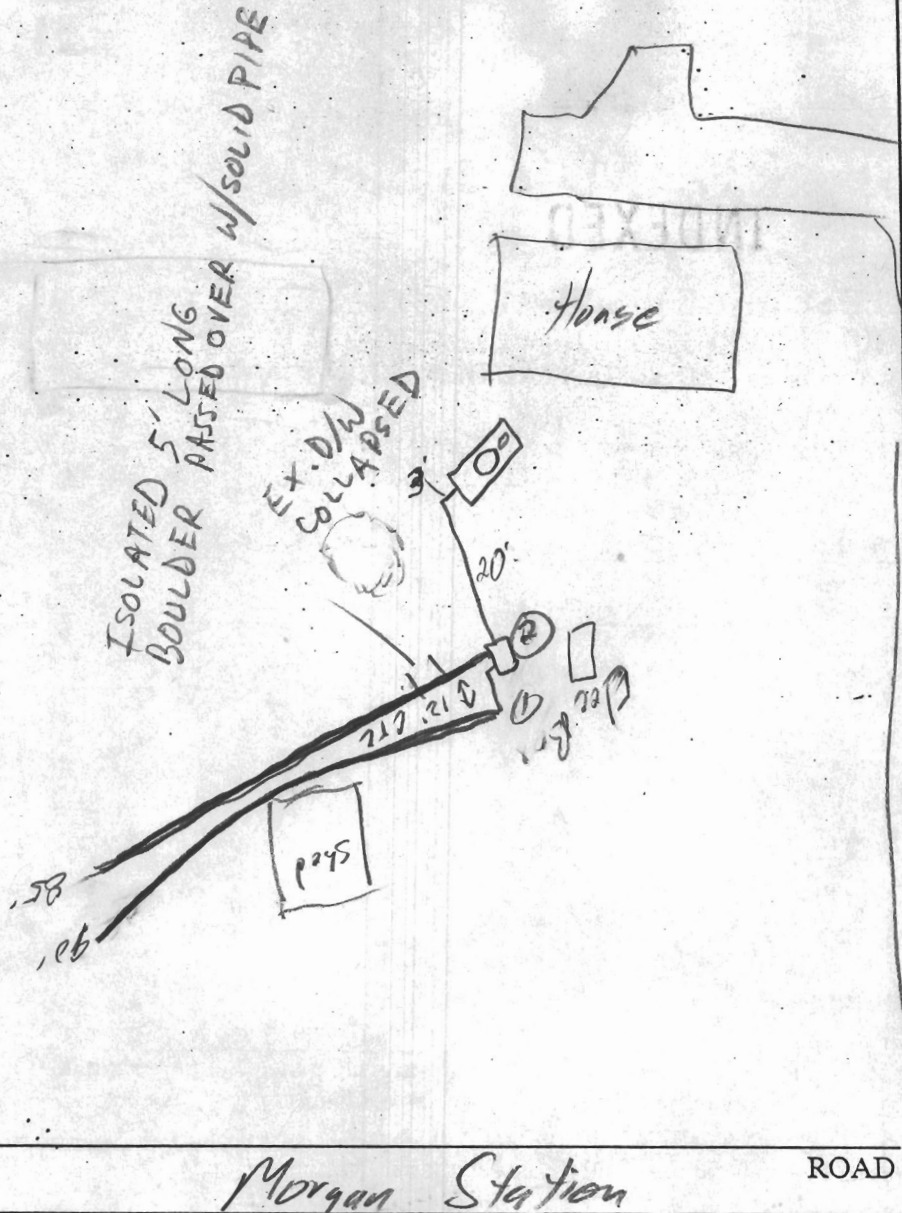

TRENCH/DRAINFIELD DATA			
WIDTH	INLET	BOTTOM	
3'	3.5'	5.5'	5.5'
	4'		
NUMBER OF TRENCHES			2
TOTAL LENGTH			175'
ABSORPTION AREA			525 #
DISTRIBUTION BOX LEVEL			<input checked="" type="checkbox"/>
DISTRIBUTION BOX BAFFLE			<input checked="" type="checkbox"/>
DISTRIBUTION BOX PORT			<input checked="" type="checkbox"/>

SEPTIC TANK DATA	
SEPTIC TANK 1 LEVEL	
CAPACITY	Ex 1000 GAL
SEAM LOC	Mid
TANK LID DEPTH	4'
BAFFLES	
BAFFLE FILTER	
MANHOLE LOC	Center
6" PORT LOC	Front
WATERTIGHT TEST	<input checked="" type="checkbox"/>
SEPTIC TANK 2 LEVEL	
CAPACITY	_____ GAL
SEAM LOC	_____
TANK LID DEPTH	_____
BAFFLES	N/A
BAFFLE FILTER	_____
MANHOLE LOC	_____
6" PORT LOC	_____
WATERTIGHT TEST	_____

PRE-CONSTRUCTION \_\_\_\_\_

INSTALLATION 7/10/02 D.W. collapsed & filled in. OK to cover all work (SC)

FINAL INSPECTOR \_\_\_\_\_

DATE OF APPROVAL 7/10/02

MURPHY

THE LOT SHOWN HEREON IS IN FLOOD ZONE 6 PER F.E.M.A. FLOOD INSURANCE RATE MAP PANEL # 21024002

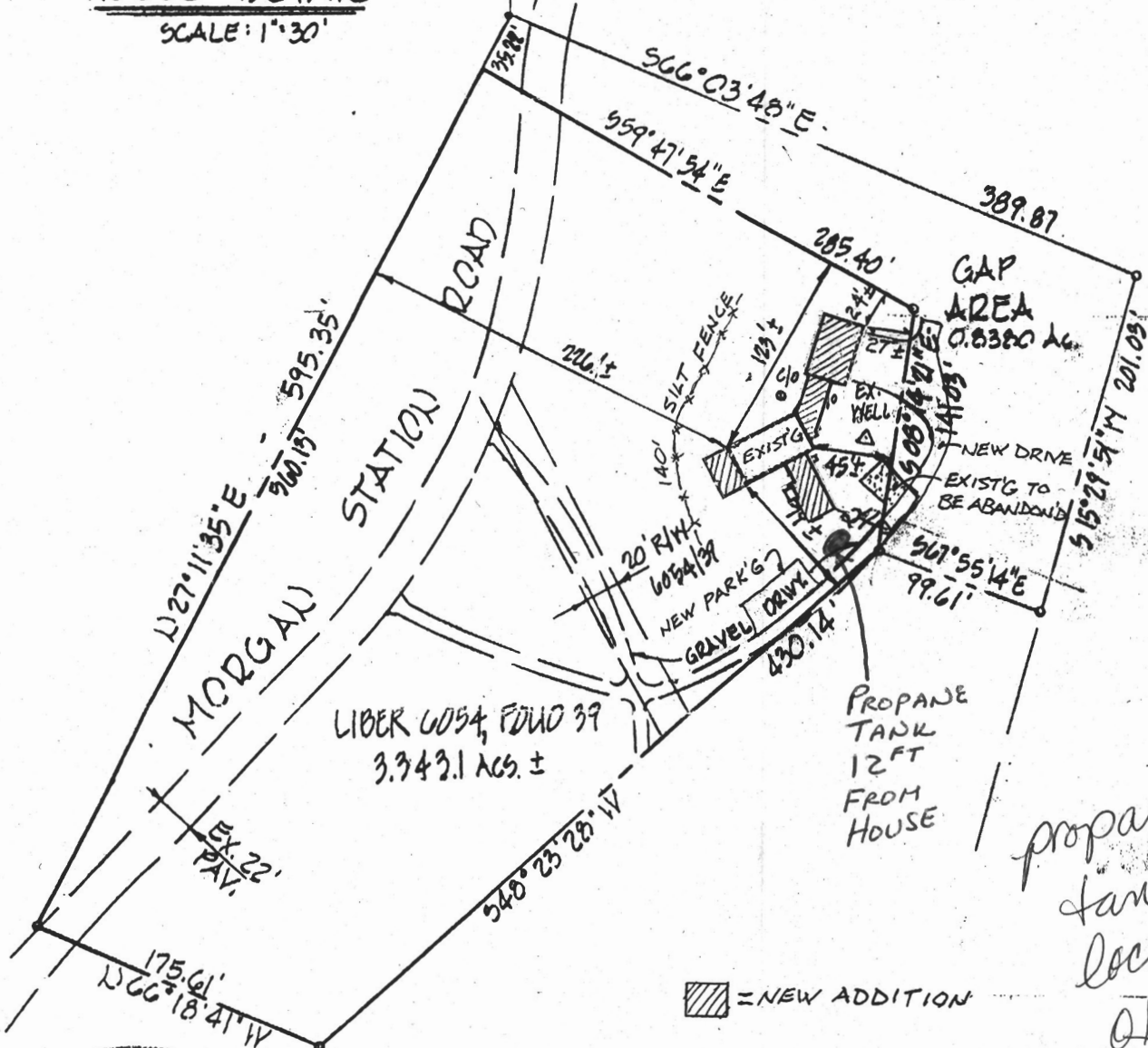
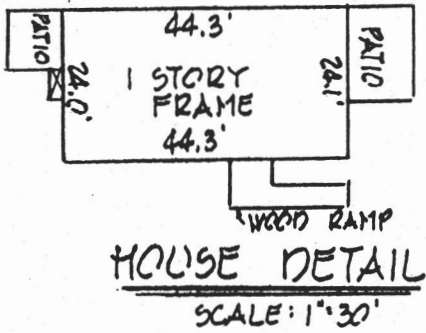

propane tank location  
OK  
KN

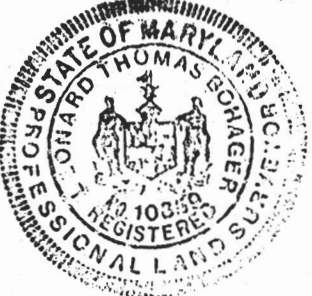

NOTE: ACCURACY OF APPARENT SETBACK DISTANCES ARE 1 FT. ±

- NOTE:
- (A) THIS PLAT IS NOT INTENDED FOR USE IN ESTABLISHING PROPERTY LINES AND DOES NOT CONSTITUTE A BOUNDARY SURVEY.
  - (B) THIS PLAT IS OF BENEFIT TO THE CONSUMER ONLY-INSOFAR AS IT IS REQUIRED BY A LENDER OR A TITLE INSURANCE COMPANY OR ITS AGENT IN CONNECTION WITH CONTEMPLATED TRANSFER, FINANCING OR REFINANCING.
  - (C) THIS PLAT SHOULD NOT BE RELIED UPON FOR THE LOCATION OR ESTABLISHMENT OF FENCES, GARAGES, BUILDINGS OR OTHER EXISTING OR FUTURE IMPROVEMENTS.

THIS IS TO CERTIFY THAT WE HAVE LOCATED THE IMPROVEMENTS AS SHOWN ACCORDING TO THE REGULATIONS GOVERNING THE MARYLAND STANDARDS OF PRACTICE FOR PROFESSIONAL LAND SURVEYORS:  
EFFECTIVE DATE MARCH, 1995

*Leonard T. Bohager* 3-28-02  
REGISTERED No. 10859 DATE

LOCATION CERTIFICATION FOR

# 495 MORGAN STATION ROAD  
TAX MAP 3, GRID 20, PARCEL 26  
4TH ELECTION DISTRICT · HOWARD CO, MARYLAND  
3/28/2002 SCALE: 1" = 100'

CHARLES R. CROCKEN & ASSOC., INC.  
Civil Engineering & Land Planning  
P.O. BOX 307  
Westminster, MD 21157  
(410) 549-2708