

APPLICATION

SEWAGE DISPOSAL TESTING

A 13012

P _____

MARYLAND STATE DEPARTMENT OF HEALTH

HOWARD COUNTY

ELLICOTT CITY

*Septic Tank 3 Johnson - 750 gal
1000 gal*

DISTRICT 3

DATE 5/10/67

*Dry Well - 100 sq ft. adobe or equivalent for bathroom & kitchen
in lot. Max depth permitted for dry well below original
is 12 ft.*

*Place dry well about 17 ft from front lot line and about
10 ft from left side line as shown on plan. Young from front lot line.*

TO: THE COUNTY HEALTH OFFICER
ELLICOTT CITY, MARYLAND

I, HEREBY, APPLY FOR THE NECESSARY TESTS IN ORDER TO CONSTRUCT OR RECONSTRUCT A SEWAGE DISPOSAL SYSTEM.

PROPERTY OWNER Woodmark, Inc., Mark J. Wakefield, Jr.

ADDRESS 231 Goshen Rd., Ellicott City, Md. PHONE 301-5-1345

PROPERTY LOCATION:

SUBDIVISION Woodmark, Inc. LOT NO. 23 R1K-2, DIST. 2

ROAD AND DESCRIPTION Carroll Hill Road

OCCUPANT _____ PHONE _____

PERSON TO CONSTRUCT SYSTEM _____

ADDRESS _____ PHONE _____

SIZE OF LOT 156' x 300' x 177' x 212' TYPE BLDG. 3-0-0

IF NOT SINGLE RESIDENCE, DESCRIBE _____

SIGNATURE OF APPLICANT Mark Wakefield

APPROVED BY [Signature] FOR Dry Well DATE 3-12-68

REJECTED BY _____ FOR _____ DATE _____

HOLD PENDING FURTHER TESTS _____ DATE _____

REASONS FOR REJECTION OR HOLDING _____

THIS IS NOT A PERMIT

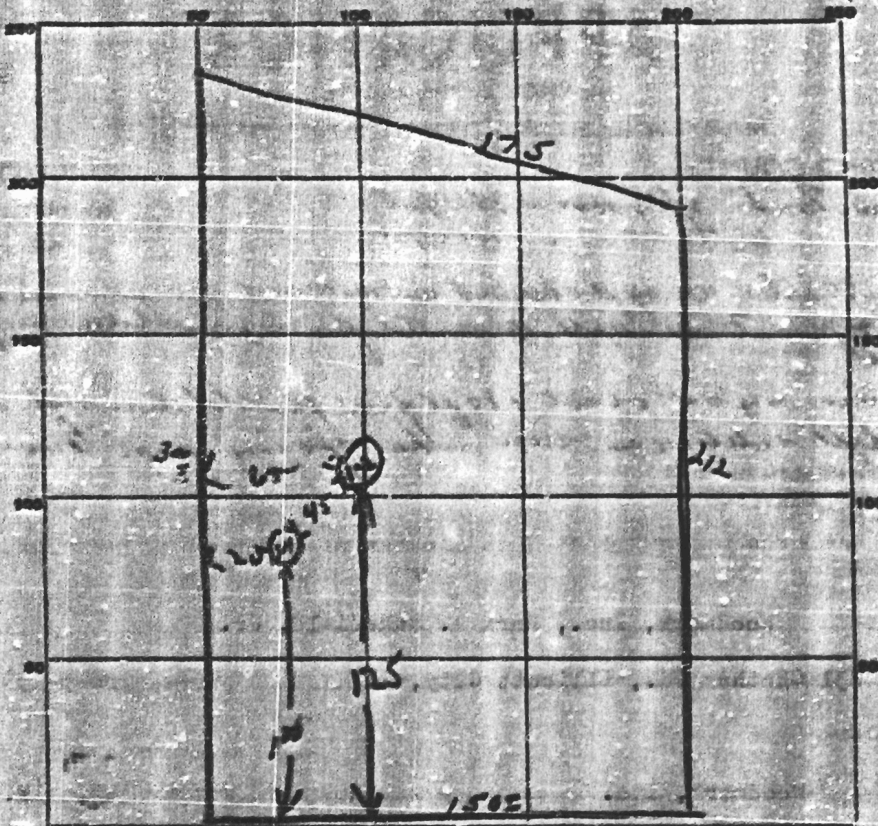

INDICATE NORTH. - NAME ADJOINING ROADWAY AS BASE LINE.

Carroll Mill Road.

DATE	TEST NO.	DEPTH	PRE-WET		TEST - 1" DROP		TIME
			START	STOP	START	STOP	
8/15/77	1	4'	11 06	11 07	11 07	11 10	3 min
	2	11 1/2'	11 06	11 08	11 08	11 13	4 min
	3	4'	11 08	11 09	11 12	11 18	6 min
	4	11 1/2'	11 08	11 10	11 10	11 15	5 min

SOIL AUGER FINDING _____

TESTED BY *DW*

REMARKS *was pit 12 ft. split*

ASD