

2/15 - 12 ft. vertical hole punched. 10/20/64

APPLICATION

A 09290

SEWAGE DISPOSAL TESTING

P _____

MARYLAND STATE DEPARTMENT OF HEALTH

HOWARD COUNTY 1000 gal. for 3 bedrooms ELLICOTT CITY
Septic tank - 1200 " " " " " " DISTRICT 5

Drywell - 120 sq. ft. absorbent sidewall area DATE 10/26/64
below inlet per bedroom - 1700 sq. ft.
Locate drywell 4 ft. from back lot line and
16 ft. from right side line as lot is seen
when facing it from Clarkson Dr.

TO: THE COUNTY HEALTH OFFICER Inlet no deeper than 4 ft. and max. depth
ELLICOTT CITY, MARYLAND 12 ft.

I, HEREBY, APPLY FOR THE NECESSARY TESTS IN ORDER TO CONSTRUCT (OR RECONSTRUCT) A SEWAGE DISPOSAL SYSTEM. Manhole to grade required for ST. WWZ.

PROPERTY OWNER Anne K. Gray & Susie Kondrup

ADDRESS 5132 Loughboro Rd., Washington 16, D. C. PHONE 363-5335

PROPERTY LOCATION: _____

SUBDIVISION Beaufort Park LOT NO. 2, Blk. G

ROAD AND DESCRIPTION Clarkson Drive & Blount's Lane

OCCUPANT _____ PHONE _____

PERSON TO CONSTRUCT SYSTEM _____

ADDRESS _____ PHONE _____

SIZE OF LOT 41,705 sq. ft. TYPE BLDG. test per bedroom
NUMBER OF BEDROOMS _____

IF NOT SINGLE RESIDENCE DESCRIBE _____

SIGNATURE OF APPLICANT /s/ Gray & Kondrup

APPROVED BY R.D. [Signature] FOR Drywell DATE 10/25/64
(KIND OF SYSTEM)

REJECTED BY _____ FOR _____ DATE _____
(KIND OF SYSTEM)

HOLD PENDING FURTHER TESTS _____ DATE _____

REASONS FOR REJECTION OR HOLDING _____

THIS IS NOT A PERMIT

plot 2, 1066

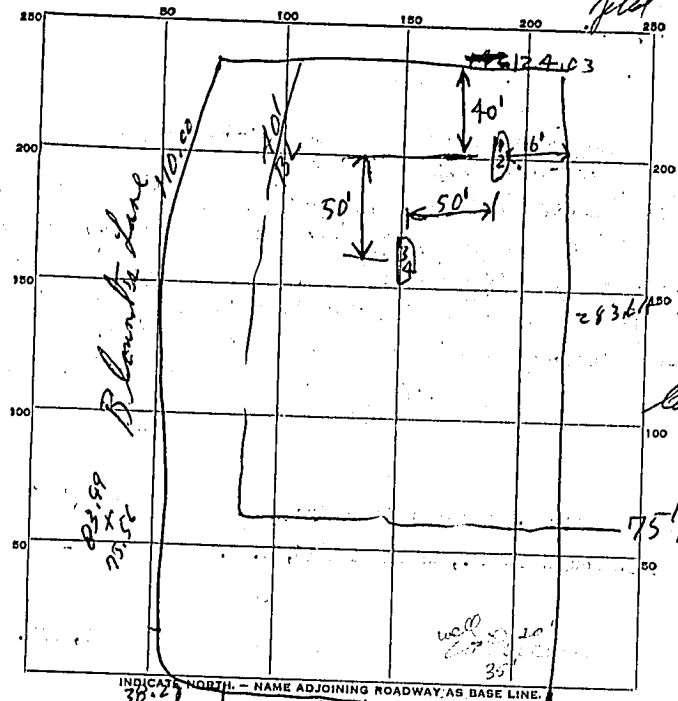

lot 2
Beaufort Blk

Clarkson Dr. 12/195

DATE	TEST NO.	DEPTH	PRE-WET		TEST - 1" DROP		TIME
			START	STOP	START	STOP	
10/28/64	1	9 ft.	157	200	200	204	4 min.
	2	4 1/2 ft.	159	204	204	212	8 min.
	3	4 ft.	202	205	205	212	7 min.
	4	4 1/2 ft.	204	212	212	225	13 min.
1/8/75	5	dug at old 1/2			13' deep / dug		
	6	dug 50'-60' close to Clarkson Dr. Re-test at 5'					
			use orig spec.			use orig spec.	

orig.
A 09290

A21066

SOIL AUGER FINDING _____
 TESTED BY R.D.F. 10/28/64
 REMARKS _____
 ALSO PRESENT J.B. Fugger LOT NO. 26