

PUB. SEWER STATUS VERIFIED BY NA SRK

7/11/02 9:30am
5/5/03 - 10:00am
5/12/03 1:30 PM

ISSUE DATE: 6/27/2002

P 517332

APPROVAL DATE: 5/12/03

A REPAIR

PERMIT INDEXED

ON-SITE SEWAGE DISPOSAL SYSTEM 05-368170
HOWARD COUNTY HEALTH DEPARTMENT
BUREAU OF ENVIRONMENTAL HEALTH

Victoria Downing IS PERMITTED TO INSTALL ALTER

ADDRESS: 8504 Edenton Road (PHONE NUMBER: (301) 498-1059)

SUBDIVISION: Beaufort Park LOT NUMBER: 6, Block E

ADDRESS: 8504 Edenton Road PROPERTY OWNER: Victoria Downing

SEPTIC TANK CAPACITY (GALLONS): ex 1000 (301) 498-1059

PUMP CHAMBER CAPACITY (GALLONS): NA

NUMBER OF BEDROOMS: 3

SQUARE FEET PER BEDROOM: 180

LINEAR FEET OF TRENCH REQUIRED: 135' ±

| | |
|-----------|--|
| TRENCHES: | Trench to be 2 feet wide. Inlet 5.5-6 feet below original grade. Bottom maximum depth 10 feet below original grade. Effective area begins at 5 feet below original grade. 4 feet of stone below distribution pipe. |
| LOCATION: | |
| PURPOSE: | Repair to support future building permit addition. Existing septic tank/dry well expected to be moved. Existing septic trench is believed to be installed perpendicular to contour. - SRK |

PLANS APPROVED: Steven R. Krieg DATE: 6/26/2002

- NOTE: PERMIT VOID AFTER 2 YEARS
- NOTE: CONTRACTOR RESPONSIBLE FOR SCHEDULING A PRE-CONSTRUCTION INSPECTION FOR ALL INSTALLATIONS
- NOTE: WATERTIGHT SEPTIC TANKS REQUIRED
- NOTE: ALL PARTS OF SEPTIC SYSTEM SHALL BE 100 FEET FROM ANY WATER WELL
- NOTE: MANHOLE RISERS REQUIRED ON ALL SEPTIC TANKS AND PUMP CHAMBERS

NEITHER THE HOWARD COUNTY COUNCIL NOR THE HEALTH DEPARTMENT IS RESPONSIBLE FOR THE SUCCESSFUL OPERATION OF ANY SYSTEM PERMITTEE RESPONSIBLE FOR OBTAINING FINAL APPROVAL ON THIS PERMIT CALL 410-313-2640 FOR INSPECTION OF SEPTIC SYSTEM

BUILDING PERMIT SIGNED AND RETURNED

1/29/03 B00140140 Stone front porch

P517332

NOT TO SCALE

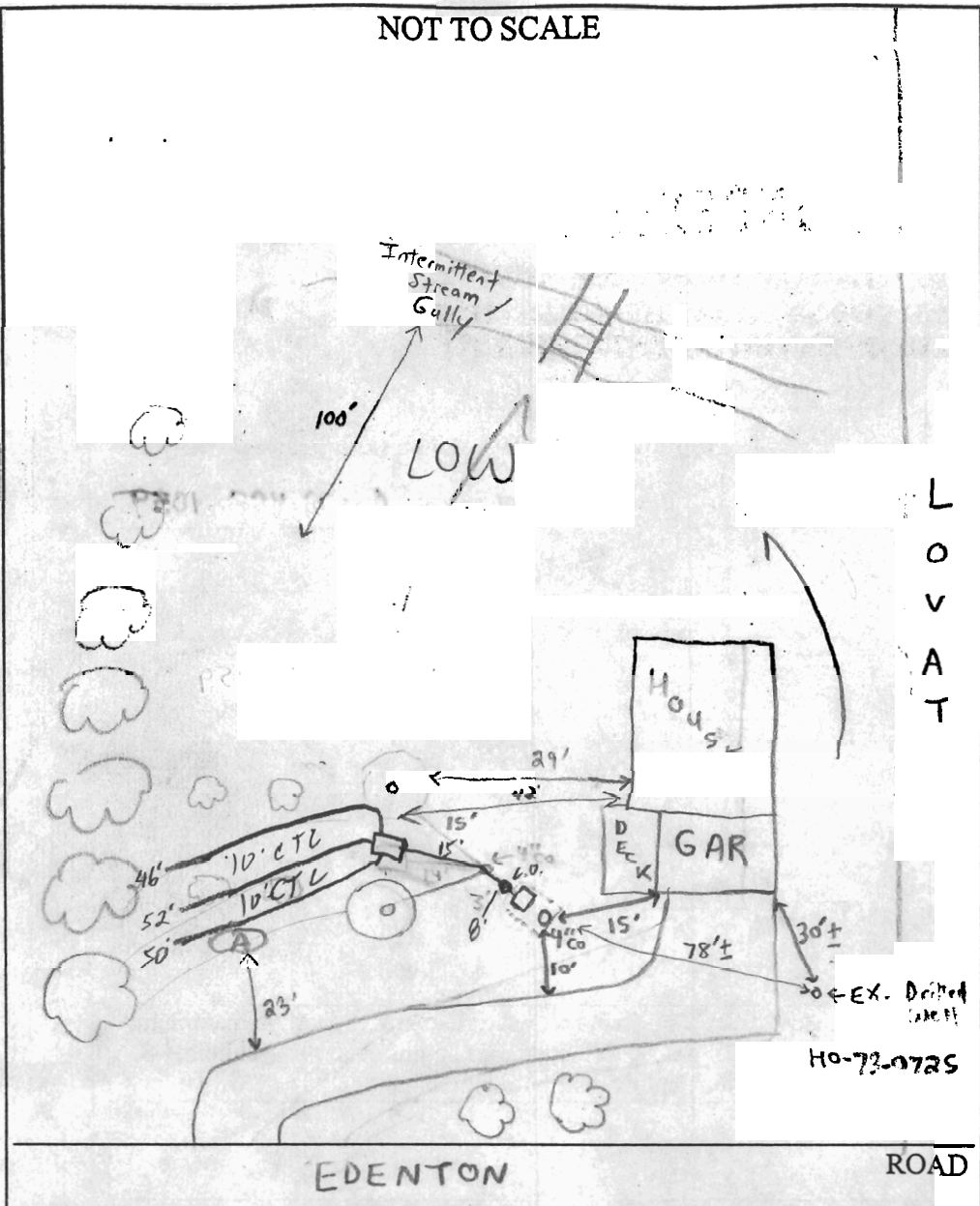

| TRENCH/DRAINFIELD DATA | | |
|---|-------|--------|
| WIDTH | INLET | BOTTOM |
| 2 | 5-6.5 | 9-11.5 |
| NUMBER OF TRENCHES | | 3 |
| TOTAL LENGTH | | 148' |
| ABSORPTION AREA _____ | | |
| DISTRIBUTION BOX LEVEL <input checked="" type="checkbox"/> | | |
| DISTRIBUTION BOX BAFFLE <input checked="" type="checkbox"/> | | |
| DISTRIBUTION BOX PORT _____ | | |

| SEPTIC TANK DATA | |
|---------------------|----------|
| SEPTIC TANK 1 LEVEL | existing |
| CAPACITY | 1000 GAL |
| SEAM LOC | Mid? |
| TANK LID DEPTH | _____ |
| BAFFLES | 5 |
| BAFFLE FILTER | NA |
| MANHOLE LOC | Rear |
| 4" PORT LOC | Front |
| WATERTIGHT TEST | NA |
| SEPTIC TANK 2 LEVEL | NA |
| CAPACITY | NA GAL |
| SEAM LOC | NA |
| TANK LID DEPTH | NA |
| BAFFLES | NA |
| BAFFLE FILTER | NA |
| MANHOLE LOC | NA |
| 6" PORT LOC | NA |
| WATERTIGHT TEST | NA |

PRE-CONSTRUCTION 7/11/02-MET CONTRACTOR IN FIELD, DUG PERC HOLE IN LOCATION (A) SEE SOIL PROFILE, RUN TRENCHES AS DISCUSSED IN FIELD, CHECK INTEGRITY INSTALLATION OF TANK & BAFFLES, DISCONNECT & ABANDON (FILL W/STONE) EXISTING DRYWELLS, TRENCHES MAY HAVE TO BE INSTALLED SLIGHTLY OFF CONTOUR BUT BOTTOMS WILL BE LEVEL - (SRK) 5/5/03-MET W/ K&K EXCAVATING & OWNER (MR. DOWNING) DISCUSSED REVISED LAYOUT (SAME AS BEFORE) - (SRK/FA) 5/12/03 OK to cover all work (SO)

FINAL INSPECTOR John Doe DATE OF APPROVAL 5/12/03