

Handwritten notes: *2/10/73*, *11/10/73*, *hand out*, *return*

PERMIT

File
Final

P 17912
A 16934

SEWAGE DISPOSAL SYSTEM

MARYLAND STATE DEPARTMENT OF HEALTH

HOWARD COUNTY

INDEXED

ELLICOTT CITY

DISTRICT 5

DATE 2/1/73

Hubert Snapp, Contractor IS PERMITTED TO INSTALL ALTER

ADDRESS 29641 Ridge Road, Ellicott City, MD PHONE 251-2857

A SEWAGE DISPOSAL SYSTEM LOCATED AT _____

SUBDIVISION _____ ROAD 8115 Murphy Road - see application for better directions LOT _____

PROPERTY OWNER Charles E. Isser, Jr.

ADDRESS _____

SPECIFICATIONS - 4 bedrooms

DRAIN FIELD _____ DEPTH _____ FEET, BOTTOM AREA _____ SQ. FT.

SEEPAGE PITS _____ ABSORBENT SIDE-WALL AREA _____ SQ. FT.

SEPTIC TANK CAPACITY 1,250 GALLONS

FOR GARBAGE GRINDER, INCREASE DISPOSAL AREA 75% & TANK CAPACITY 50%.

OTHER Dry well - 400 sq. ft. sidewall area below inlet with inlet 5 ft. below grade and bottom of dry well 12 ft. below grade. Place the dry well 25 ft. from the lot line which is 350 ft. long and runs S76°21'40"E and 135 ft. from the lot line which is 167' long and runs N13°38'20"E. Reserve a 10,000sq. ft. area for future sewage disposal. Place this area 10 ft. to 110 ft. from the lot line which is 350 ft. long and runs S76°21'40"E and 75 ft. to 175 ft. from the lot line which is 167 ft. long and runs N13°38'20"E.

NOTE: ALL PIPE FROM HOUSE TO SEPTIC TANK MUST BE CAST IRON.

PERMIT VOID AFTER THREE YEARS.

NOTE: INSTALL STAND PIPE ON SEPTIC TANK AND DRY WELL.

PLANS APPROVED BY Raymond Hodges DATE 4/21/73

FILL SEPTIC TANK AND DISTRIBUTION BOX WITH WATER BEFORE CALLING FOR AN INSPECTION. COVER NO WORK UNTIL INSPECTED AND APPROVED.

NEITHER THE HOWARD COUNTY COMMISSIONERS NOR THE HEALTH DEPARTMENT IS RESPONSIBLE FOR THE SUCCESSFUL OPERATION OF ANY SYSTEM.

A-16934

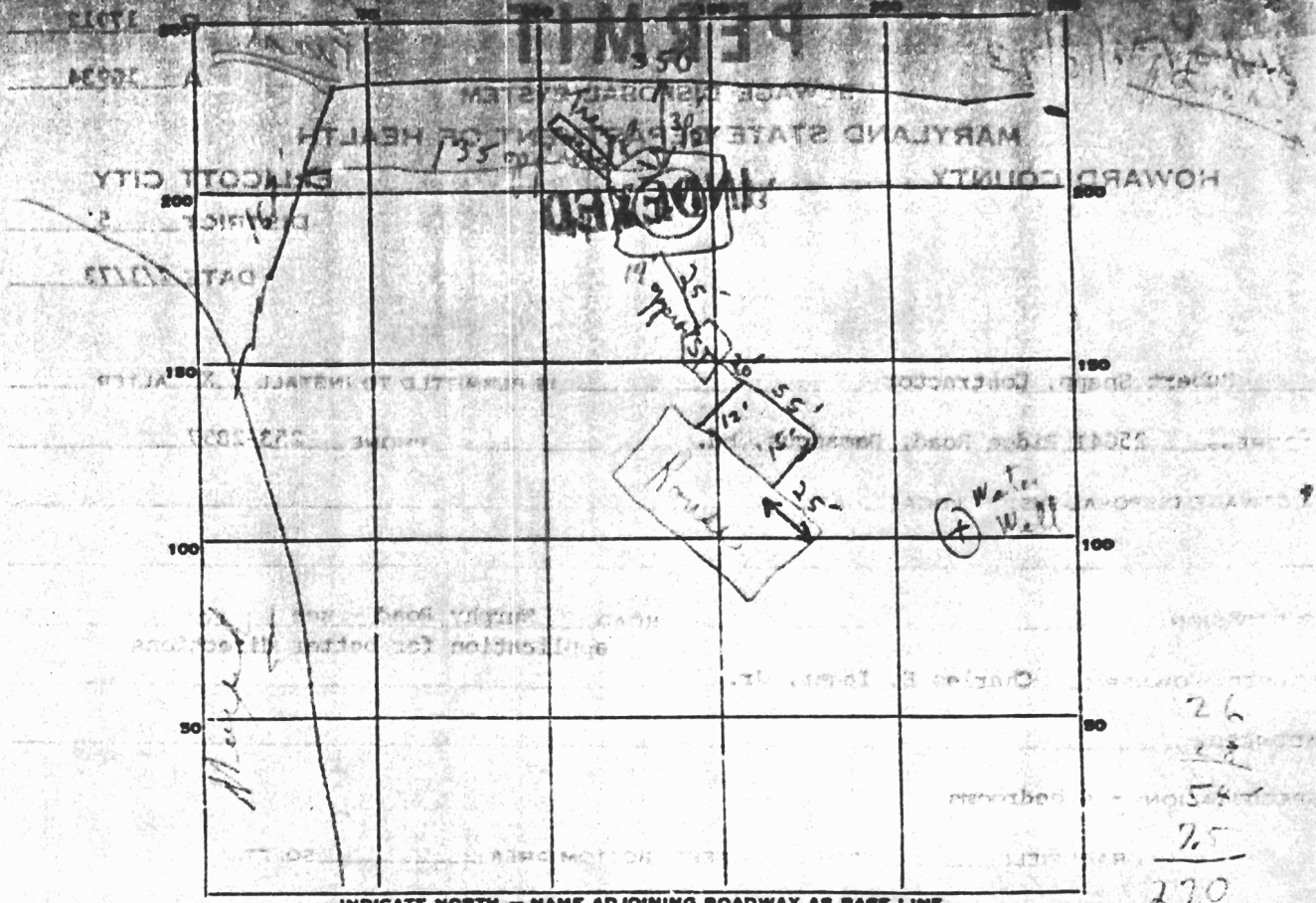

26
22
54
25
270
378

PERMIT CARD Signed

SEPTIC TANK, LEVEL OK

CLEANOUTS OK S.T.! OK D.W. 405.0
Mantle cover

DISTRIBUTION BOX, LEVEL _____

TILE FIELD, DEPTH _____ FT. TRENCH WIDTH _____ FT.

GRAVEL DEPTH _____ IN. TOTAL LENGTH _____ FT.

NUMBER OF TRENCHES ① TOTAL BOTTOM AREA (?) covered

SEEPAGE PITS, INSIDE DIAMETER exterior diameter 54 FT. DEPTH BELOW INLET effective area 7/2 FT.

ABSORBENT AREA 405 SQ. FT. plus covered trench

REMARKS 2/15/73 S.T. Portals covered; Trench off days and covered!
Inspected in accordance to specifications
called for contact. C.B.S.

DATE SYSTEM APPROVED 2/15/73 INSPECTOR C. Stuckler

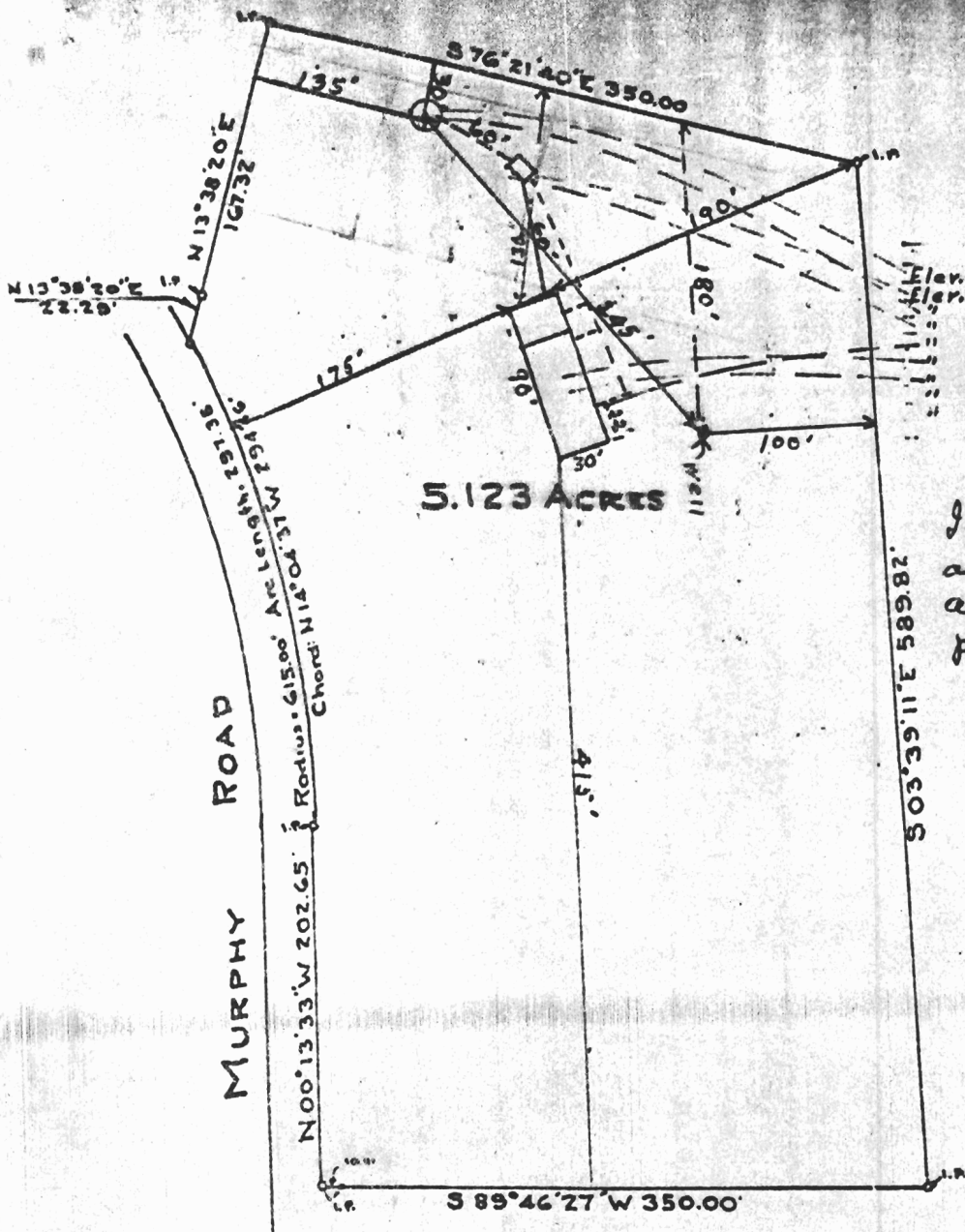

PLAT OF SURVEY
FOR
CHARLES E. IAGER, JR.
FIFTH ELECTION DISTRICT OF HOWARD COUNTY,
FULTON, MARYLAND.

SCALE: 1 IN. = 100 FT. APRIL 17, 1972.

Claude M. Skinner, Jr.

Claude M. Skinner, Jr., Reg. Professional Engineer &
Land Surveyor No. 2237

