

This is to certify that the improvements indicated hereon are located as shown. This is not a property line survey and should not be relied on as such.

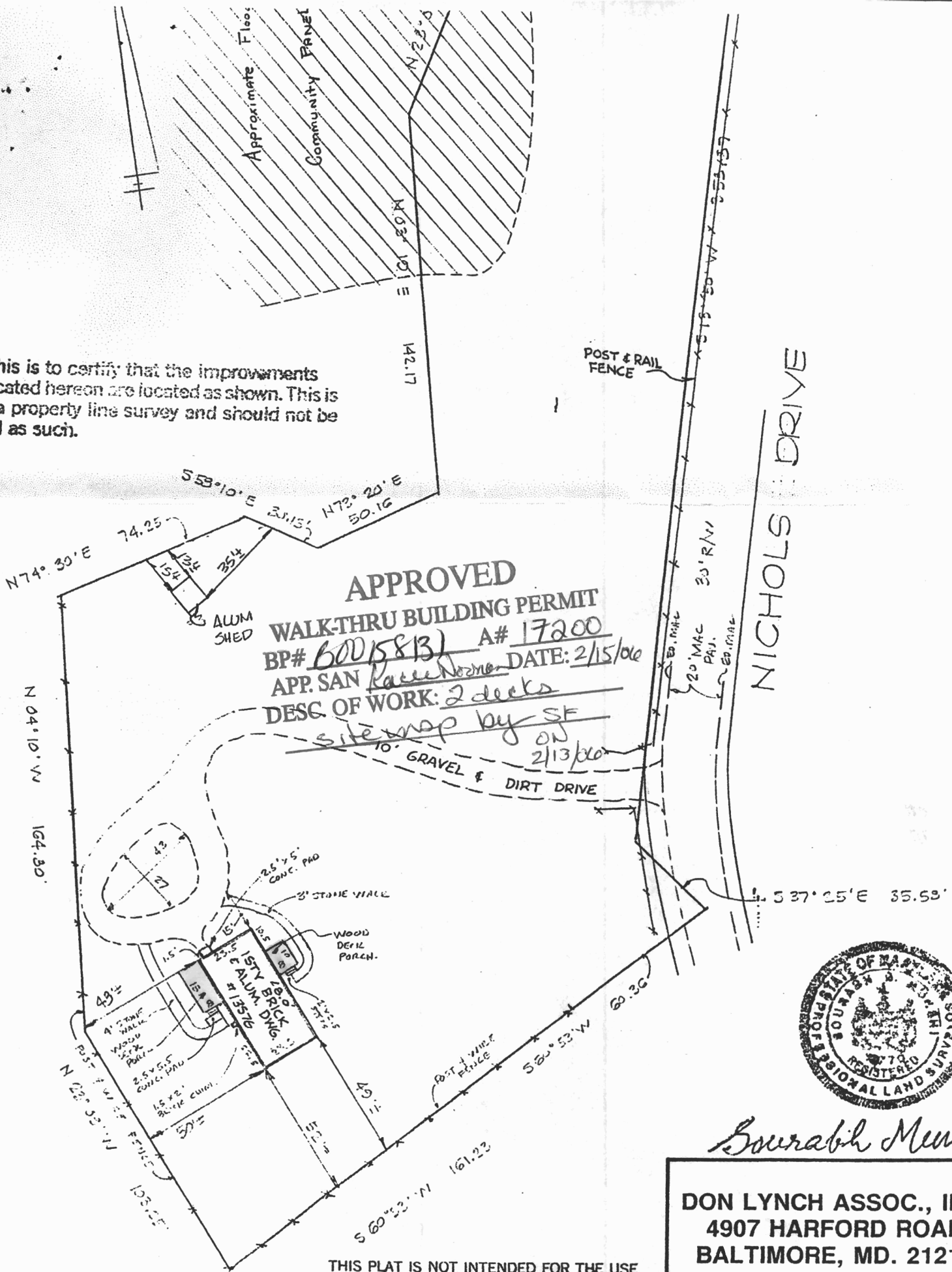

APPROVED
WALK-THRU BUILDING PERMIT
 BP# 600158131 A# 17200
 APP. SAN Race Pointe DATE: 2/15/06
 DESC OF WORK: 2 decks

Site map by SF
ON 2/13/06
 10' GRAVEL & DIRT DRIVE



Bourabih Murch

DON LYNCH ASSOC., INC.
4907 HARFORD ROAD
BALTIMORE, MD. 21214

THIS PLAT IS NOT INTENDED FOR THE USE IN THE ESTABLISHMENT OF PROPERTY LINES

Scale: 1" = 40' | Date: 5/11/37

13756 Nichols Dr. in Liber 1156 Folio 200

REVISED 5/14/87

SITE INSPECTION SHEET

OWNER: _____ PHONE #: _____

ADDRESS: 13756 Nichols Drive CONTRACTOR: _____

_____ WELL TAG #: _____

SUBDIVISION: _____ LOT: _____ COUNTY #: _____

PROPOSAL: verify septic tank and drywell locations
in relation to existing decks

LOCATION DIAGRAM

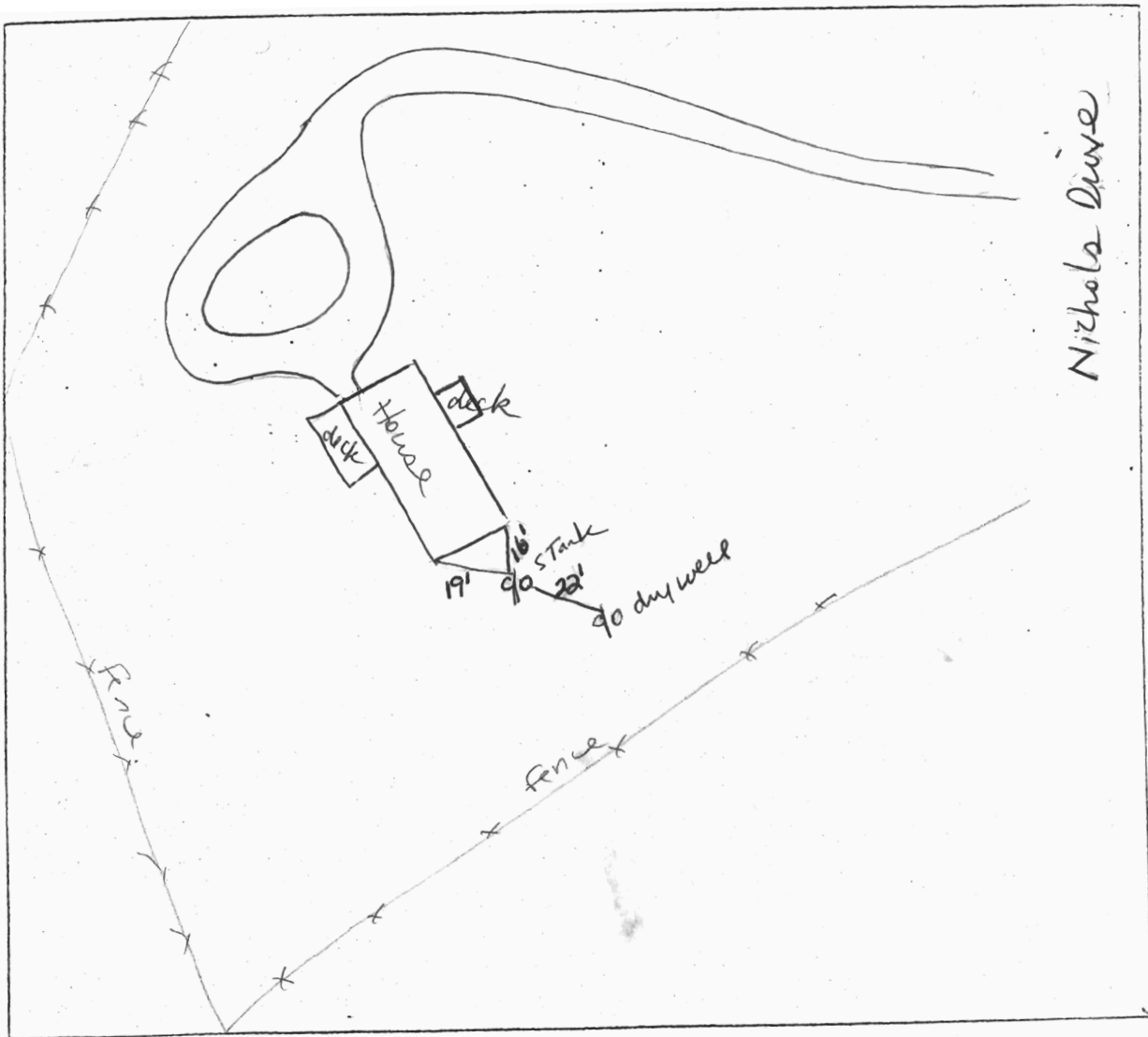

COMMENTS: Septic tank and drywell adequate distance
away from decks.

2/17/06

SF

Donna Haggerty
13756 Nichols Dr. Clarksville Md. 21029

