

APPLICATION

PERCOLATION TESTING

A 49268

P _____

HOWARD COUNTY HEALTH DEPARTMENT
BUREAU OF ENVIRONMENTAL HEALTH
3525-H ELLICOTT MILLS DRIVE/ELLICOTT CITY, MARYLAND 21043
TELEPHONE: 313-2640

DISTRICT _____

DATE 5/26/93

TO: THE COUNTY HEALTH OFFICER
ELLICOTT CITY, MARYLAND

I HEREBY APPLY FOR THE NECESSARY TEST PRIOR TO APPLICATION FOR PERMIT TO CONSTRUCT (OR RECONSTRUCT) A SEWAGE DISPOSAL SYSTEM.

~~Estate of Vincent L. Vinella~~
PROPERTY OWNER Esther Remson, Personal Representative Jacobsen Homes, LLC
15517 Prince Frederick Way
ADDRESS Silver Spring, MD 20906 PHONE (301) 598-2409

AGENT OR PROSPECTIVE BUYER Paul D. Remson
The Michael Companies, Inc.
ADDRESS 4390 Parliament Place PHONE (301) 459-1533
Suite A
PROPERTY LOCATION: Lanham, MD 20706

SUBDIVISION ~~Vinella Property~~ Cortina Highlands LOT NO. 2

ROAD AND DESCRIPTION Cortina Court and Mink Hollow
13009 Green Hill Court

TAX MAP 34 PARCEL # 59
SIZE OF LOT 40,000 Sq. Ft. TYPE BLDG. Single Family - 4 BRms
(SINGLE FAMILY DWELLING OR COMMERCIAL)

**BLDG. PERMIT SIGNED
AND RETURNED** 6-18-96
Serial # B00100565

THE SYSTEM INSTALLED UNDER THIS APPLICATION IS ACCEPTABLE ONLY UNTIL PUBLIC FACILITIES BECOME AVAILABLE. I FULLY UNDERSTAND THE FEE CONNECTED WITH THE FILING OF THIS PERC TEST APPLICATION IS NON-REFUNDABLE UNDER ANY CIRCUMSTANCES. I ALSO AGREE TO COMPLY WITH ALL M.O.S.H.A. REQUIREMENTS IN TESTING THIS LOT.
Estate of Vincent L. Vinella
Esther Remson PR
(SIGNATURE OF APPLICANT)

APPROVED BY _____ FOR _____ DATE 1

DISAPPROVED BY _____ FOR _____ DATE _____

HOLD PENDING FURTHER TESTS _____

REASONS FOR REJECTION OR HOLDING 6/1/93 Perc OK Hold for Plat R/H

PERCOLATION TEST PLAT/PRELIMINARY PLAT - TITLE OR I.D. # _____ DATE _____

SITE DEVELOPMENT PLAN/FINAL PLAT - TITLE OR I.D. # _____ DATE _____

THIS IS NOT A PERMIT

49268

COUNTY #

SOIL PROFILE

0' (1)(2)
 CLAY
 3'
 PINK BROWN SAND MICA LOAM
 12'

(3)(4)

RED CLAY
 4'
 PINK BROWN SAND MICA LOAM
 12'

SOIL PROFILE

0'

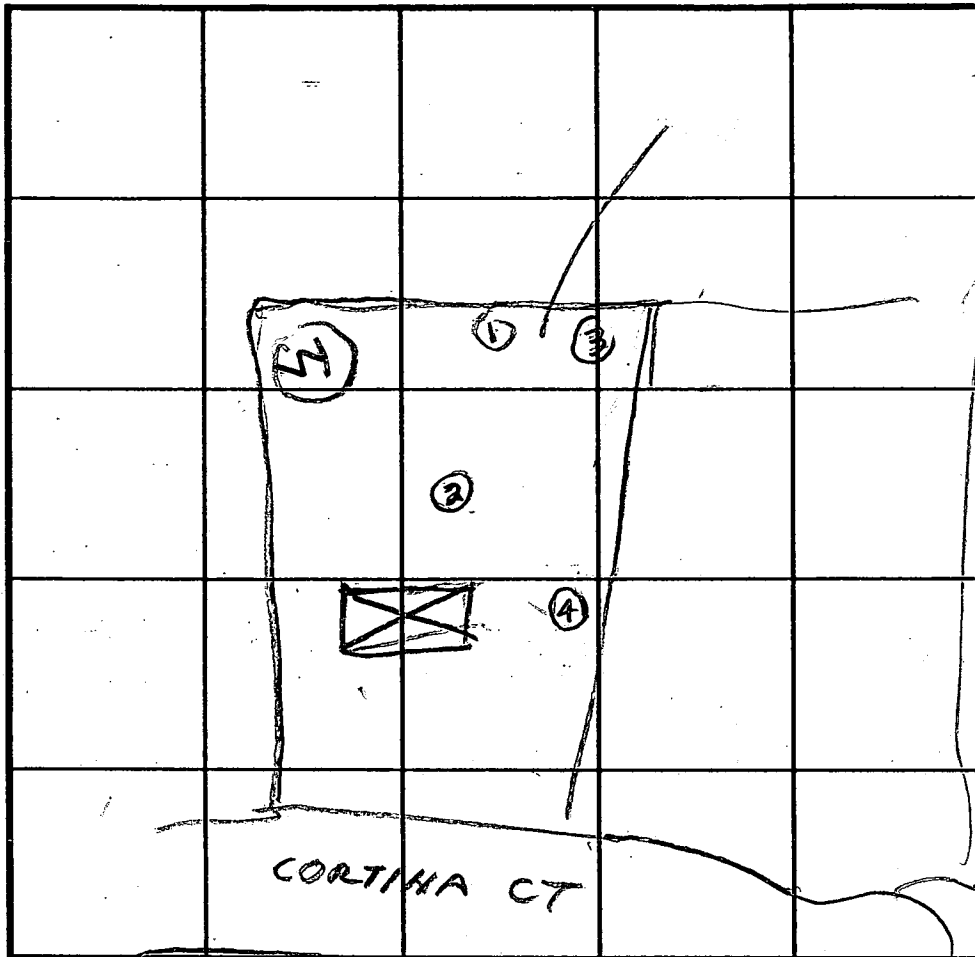

INDICATE NORTH - NAME ADJOINING ROADWAY AS BASE LINE.

DATE	TEST NO.	DEPTH	PRE-WET		TEST - 1" DROP		TIME
			START	STOP	START	STOP	
6/1/93	1 S	1 3/2	1038	1039	1039	1041	2
	1 V	12	OK				
	2 S	3 1/2	1043	1045	1045	1048	3
	2 V	12 1/2	OK				
	3 S	4 1/2	1049	1050	1050	1052	2
	3 V	12	OK				
	4 S	4	1058	1058	1058	1059	1
	4 V	12 1/2	OK				
	5 S	5	1056			1115	4
	6 S	13	1056			1215	7
	7 S	13	1056				

REMARKS

TYPE OF SOIL

TESTED BY RH

NON-FRAC 13 INCH HOE ALSO PRESENT BOB ENGINEER

TRENCH DESIGN DATA: AVERAGE PERCOLATION TIME 3

TRENCH WIDTH 2

INLET DEPTH 4

MAXIMUM BOTTOM DEPTH 9

SQ. FT./BEDROOM 180