

5/31/01 - Layout
10 AM
6/11/01
Final
Noon
05-372445

Akin (301) 937-7500
Call 240 892-7132
P 514688
AS 17264

PERMIT

SEWAGE DISPOSAL SYSTEM

HOWARD COUNTY HEALTH DEPARTMENT
BUREAU OF ENVIRONMENTAL HEALTH
410-313-2640

ISSUE DATE 12/1/2000
APPROVAL DATE 6/1/01

INDEXED

Greg Ziska IS PERMITTED TO INSTALL X ALTER

ADDRESS 656 W. Watersville Road, Mt. Airy, MD 21771 PHONE 301-831-7516

SUBDIVISION Country Farm Lane LOT NUMBER 5 ADDRESS 7441 Mink Hollow Road

PROPERTY OWNER Leftridge PROPERTY OWNER'S ADDRESS 5813 Columbia Road

SEPTIC TANK CAPACITY 1250 GALLONS

PUMP CHAMBER CAPACITY N/A GALLONS *** TOP SEAMED SEPTIC TANK REQUIRED ***

NUMBER OF BEDROOMS 4

SQUARE FEET PER BEDROOM 180

LINEAR FEET OF TRENCH REQUIRED 240

TRENCHES: Trenches to be 3 feet wide. Inlet 3.5 feet below original grade. Bottom maximum depth 5.5 feet below original grade. 2 feet of stone below distribution box.

LOCATION: Starting from the front left lot corner, place the distribution box 145' up the left (1029') lot line and 160' off this same lot line. Run trenches on contour toward left lot line.

Requested layout: (2) 120' trenches 11/17/00 OK (BB)

**BUILDING PERMIT SIGNED
AND RETURNED 10-2-01
800132345-UG PROPAVE TANK**

**BUILDING PERMIT SIGNED
AND RETURNED 5-2-02
800135899-IG POOL**

PLANS APPROVED Mark Rifkin, R.S. DATE 11/15/2000

- PERMIT VOID AFTER 2 YEARS
- NOTE: CONTRACTOR RESPONSIBLE FOR SCHEDULING A PRE-CONSTRUCTION INSPECTION FOR ALL INSTALLATIONS
- NOTE: TOP OF SEPTIC TANKS ARE TO BE NO DEEPER THAN 3.0 FEET BELOW FINISH GRADE
- NOTE: WATERTIGHT SEPTIC TANKS REQUIRED
- NOTE: CLEANOUT REQUIRED EVERY 70 FEET OF SEWER LINE AND/OR AT 90° SWEEPS IN LINES FROM HOUSE TO DRAIN FIELDS, 90° ELBOWS ARE NOT ACCEPTABLE
- NOTE: ALL PARTS OF SEPTIC SYSTEMS (I.E. TANK, DISTRIBUTION BOX, DRAINFIELDS) TO BE 100 FEET FROM ANY WATER WELL UNLESS OTHERWISE SPECIFICALLY AUTHORIZED
- NOTE: NO ABSORPTION TRENCH TO EXCEED 100 FEET IN LENGTH UNLESS SPECIFICALLY AUTHORIZED
- NOTE: ALL PIPE FROM HOUSE TO SEPTIC TANK MUST BE CAST IRON OR SCHEDULE 35/40 PVC OR ABS
- NOTE: MANHOLE RISERS REQUIRED ON ALL SEPTIC TANKS AND PUMP CHAMBERS
- NOTE: DISTRIBUTION BOXES MUST HAVE BAFFLES
- NOTE: IF PUMPED SEPTIC SYSTEM REQUIRED, (1) SEPTIC PUMP DETAIL TO BE PROVIDED BY INSTALLER PRIOR TO ISSUANCE OF SEPTIC PERMIT (2) PUMP PERFORMANCE TEST IS NECESSARY PRIOR TO HEALTH DEPARTMENT APPROVAL OF SEPTIC PERMIT

NEITHER THE HOWARD COUNTY COUNCIL NOR THE HEALTH DEPARTMENT IS RESPONSIBLE FOR THE SUCCESSFUL OPERATION OF ANY SYSTEM
PERMITTEE RESPONSIBLE FOR OBTAINING FINAL APPROVAL ON THIS PERMIT
CALL 410-313-2640 FOR INSPECTION OF SEPTIC SYSTEM

AS 17264

NOT TO SCALE

INDEXED

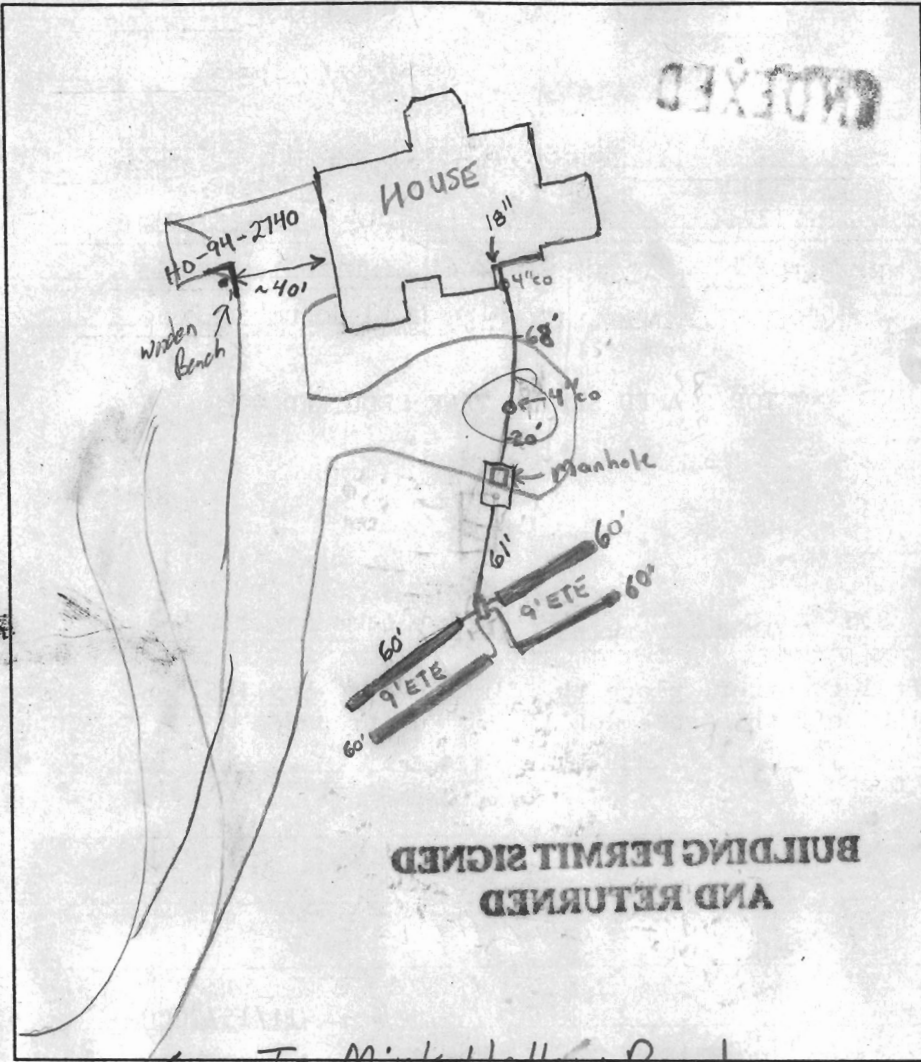

TRENCH DATA

TRENCH WIDTH 3'

TRENCH INLET DEPTH 3.5'

TRENCH BOTTOM DEPTH 5.5'

DEPTH OF STONE 2'

NUMBER OF TRENCHES 4

TOTAL TRENCH LENGTH 240'

ABSORBENT AREA 720 ft²

DISTRIBUTION BOX LEVEL

BAFFLE IN DISTRIBUTION BOX

SEPTIC TANK DATA

SEPTIC TANK 1500 TS GALLONS

BAFFLES IN MANHOLE RISER on front

6 INCH INSPECTION PORT NA

PUMP CHAMBER DATA

PUMP CHAMBER GALLONS NA

MANHOLE RISER NA

ALARM NA

PUMP PERFORMANCE TEST NA

PRE-CONSTRUCTION INSPECTION: _____

INSPECTION COMMENTS: 5/31/01 First Trench started, Tank and D.B. weren't delivered, but location measurements were taken. (BB) 6/1/01 - OK TO COVER ALL WORK - (SRK)

INSPECTOR Steven R. Krieg DATE SYSTEM APPROVED 6/1/01

LOT 5

7.16 ac.

Total linear feet of trench required 240 feet

Width of trench(es) 3 feet

Depth of trench(es) 5 1/2 feet

Depth of stone required below distribution pipe 2 feet

Existing

Approved Septic System Plan
Howard County Health Department

Mark Ruffin 11/15/00
Signature Date

Limit of Disturbance

428
11/15/00
OWNER COMMITS TO PROVIDE ADEQUATE SEPARATION BETWEEN WELL + PARKING PAD VIA SLIDING HOUSE OR BY PHYSICAL OBSTACLE; PLENTY OF FALL EXISTS

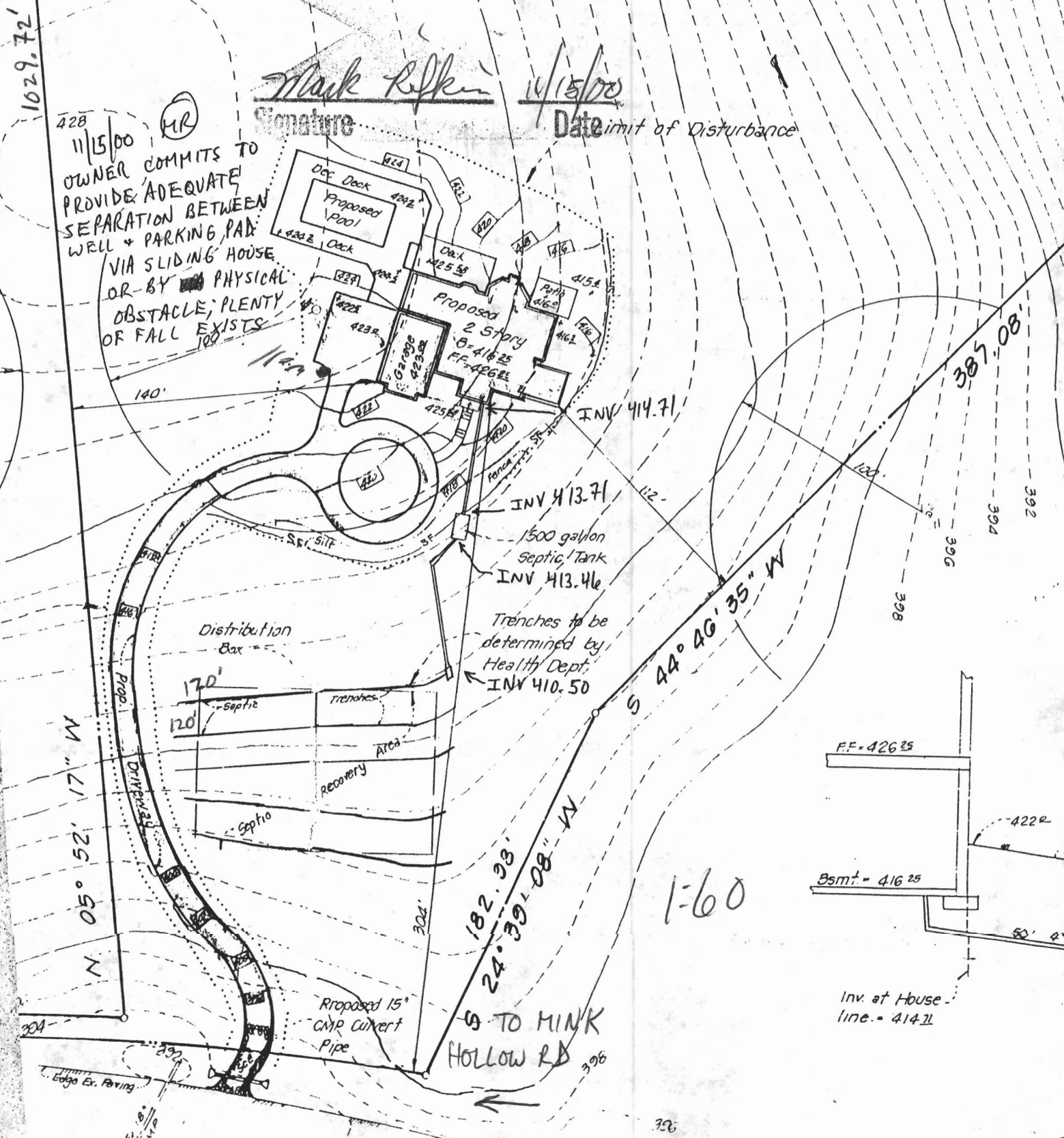

NOTES:

1. This plot is not intended for use in the establishment of property lines, but prepared for the exclusive use of the present property owner(s) of record and/or those who purchase, mortgage, or guarantee the title thereto within six months from the date hereof, and as to them I warrant this house location survey.
2. For title purposes only.
3. No title report furnished at this time, subject to all easements and rights of way of record.
4. Property corners have not been set with this survey. Property information was taken from best available records.
5. This location plot is not to be used for the construction of fences or other improvements. A boundary survey and lot stakeout would have to be performed to determine the location of all property lines as shown.
6. The property shown hereon is located within ZONE C as shown on FEMA Flood Insurance Rate Map Community Panel No. 240044 0037 B of Howard Co., Maryland.

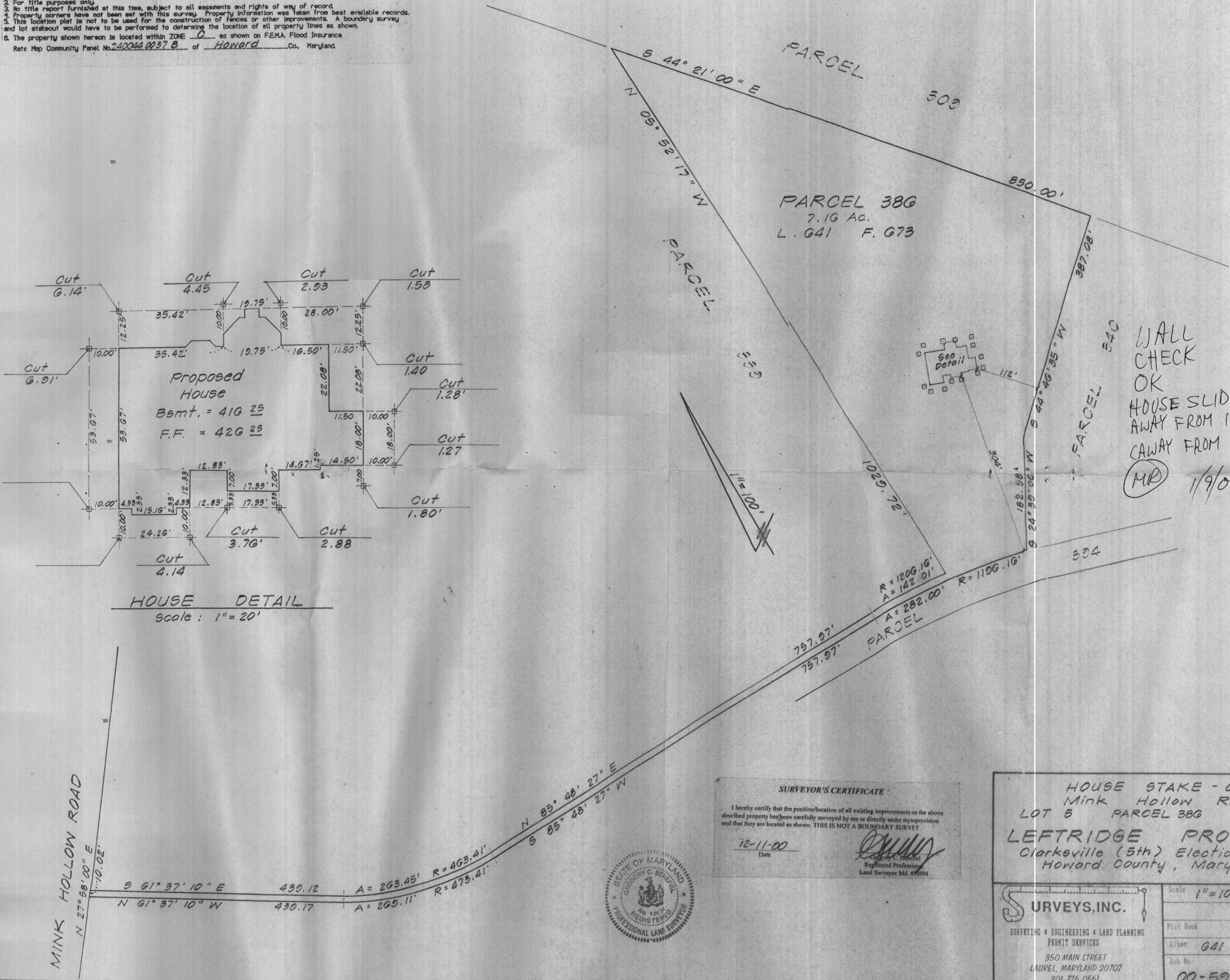

WALL CHECK OK
 HOUSE SLID ~5'
 AWAY FROM 1029.72 LOT LINE
 (AWAY FROM WELL)
 MR 1/9/07

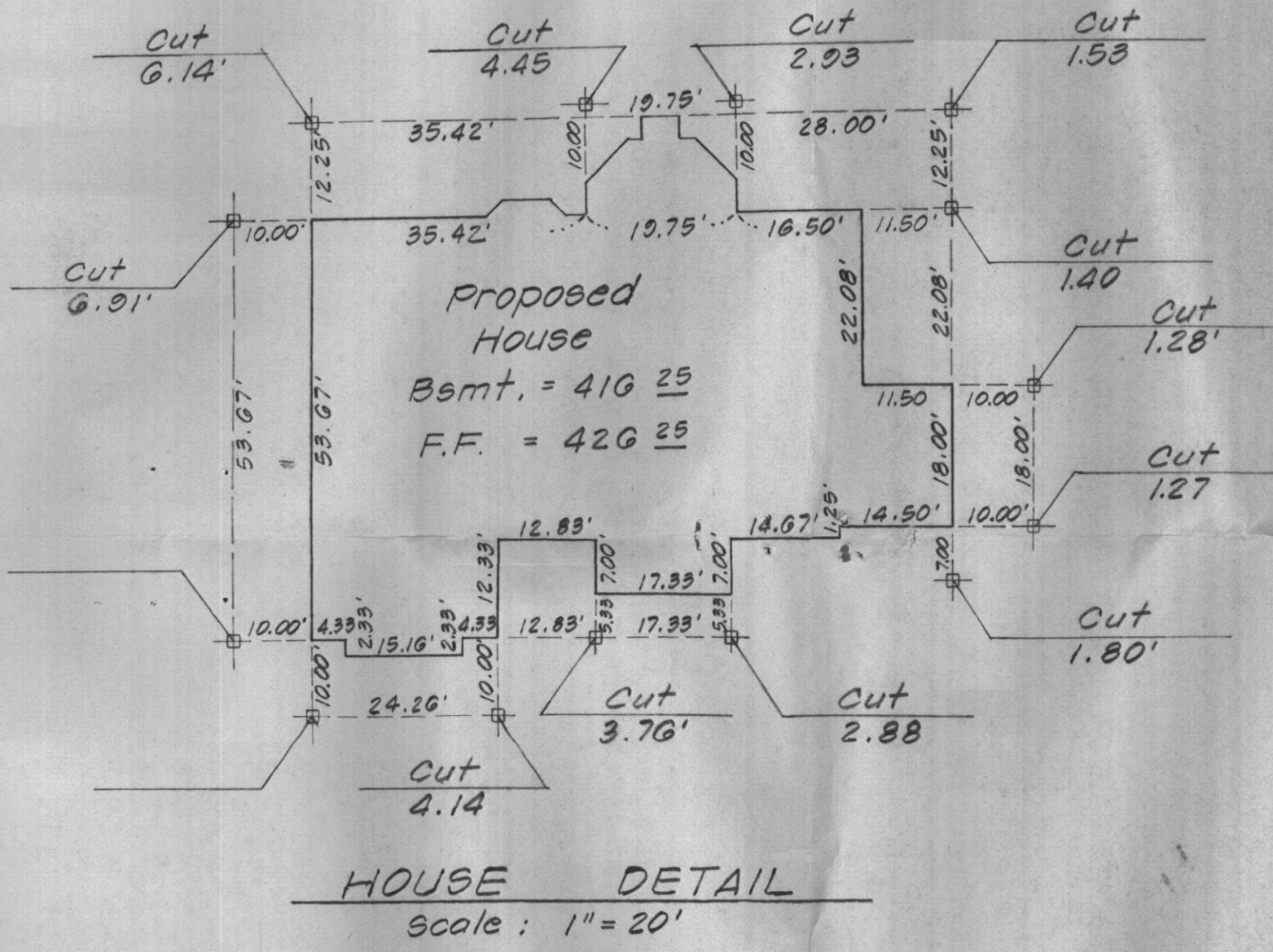

MINK HOLLOW ROAD

SURVEYOR'S CERTIFICATE
 I hereby certify that the position/location of all existing improvements on the above described property has been carefully surveyed by me or directly under my supervision and that they are located as shown. THIS IS NOT A BOUNDARY SURVEY.
 Date: 12-11-00
 Gregory C. Benfield
 Registered Professional Land Surveyor Md. #10994



HOUSE STAKE - OUT
 Mink Hollow Road
 LOT 5 PARCEL 388 TAX MAP 40
LEFRIDGE PROPERTY
 Clarkeville (5th) Election District
 Howard County, Maryland

SURVEYS, INC. SURVEYING * ENGINEERING * LAND PLANNING PERMIT SERVICES 350 MAIN STREET LAUREL, MARYLAND 20707 301-776-0561	Scale: 1" = 100'	Date: Dec., 2000
	Drawn By: LC	
	Plot Book: 041	Plot No.: 673
	Job No.: 00-59	Drawing No.: M-285