

APPLICATION

PERCOLATION TESTING

A REPAIR
P 517366

HOWARD COUNTY HEALTH DEPARTMENT
BUREAU OF ENVIRONMENTAL HEALTH
3525-H ELLICOTT MILLS DRIVE/ELLICOTT CITY, MARYLAND 21043
TELEPHONE: 313-2640

DISTRICT _____

DATE 7/16/02

TO: THE COUNTY HEALTH OFFICER
ELLICOTT CITY, MARYLAND

I HEREBY APPLY FOR THE NECESSARY TEST PRIOR TO APPLICATION FOR PERMIT TO CONSTRUCT (OR RECONSTRUCT) A SEWAGE DISPOSAL SYSTEM.

PROPERTY OWNER _____

ADDRESS _____ PHONE _____

AGENT OR PROSPECTIVE BUYER _____

ADDRESS _____ PHONE _____

PROPERTY LOCATION:

SUBDIVISION _____ LOT NO. _____

ROAD AND DESCRIPTION _____

TAX MAP _____ PARCEL # _____

SIZE OF LOT _____ TYPE BLDG. _____
(SINGLE FAMILY DWELLING OR COMMERCIAL)

THE SYSTEM INSTALLED UNDER THIS APPLICATION IS ACCEPTABLE ONLY UNTIL PUBLIC FACILITIES BECOME AVAILABLE. I FULLY UNDERSTAND THE FEE CONNECTED WITH THE FILING OF THIS PERC TEST APPLICATION IS NON-REFUNDABLE UNDER ANY CIRCUMSTANCES. I ALSO AGREE TO COMPLY WITH ALL M.O.S.H.A. REQUIREMENTS IN TESTING THIS LOT.

(SIGNATURE OF APPLICANT)

APPROVED BY _____ FOR _____ DATE _____

DISAPPROVED BY _____ FOR _____ DATE _____

HOLD PENDING FURTHER TESTS _____

REASONS FOR REJECTION OR HOLDING _____

PERCOLATION TEST PLAT/PRELIMINARY PLAT - TITLE OR I.D. # _____ DATE _____

SITE DEVELOPMENT PLAN/FINAL PLAT - TITLE OR I.D. # _____ DATE _____

THIS IS NOT A PERMIT

APPLICATION

A 12041

SEWAGE DISPOSAL TESTING

P _____

NOTE! MARYLAND STATE DEPARTMENT OF HEALTH
HOWARD COUNTY

ELLICOTT CITY

DISTRICT 2

*750 gal. septic Tank.
Dig well 12 ft. in dia. by 8 ft.
deep below the inlet located 50 ft. from the
front property line and 65 ft. off the left side
property line as seen when facing the lot
from the unpaired lane. Depth inlet pipe
3 FT. below the original grade.*

DATE 7/26/66

TO: THE COUNTY HEALTH OFFICER
ELLICOTT CITY, MARYLAND

I, HEREBY, APPLY FOR THE NECESSARY TESTS IN ORDER TO CONSTRUCT OR RECONSTRUCT A SEWAGE
DISPOSAL SYSTEM.

PROPERTY OWNER Walter O. Palmer & Wife

ADDRESS 63 Old Frederick Rd., Ellicott City, Md. PHONE HO 5-1545

PROPERTY LOCATION:

SUBDIVISION _____ LOT NO. B

ROAD AND DESCRIPTION Go to 63 Old Frederick Rd. they will show you

OCCUPANT _____ PHONE _____

PERSON TO CONSTRUCT SYSTEM _____

ADDRESS _____ PHONE _____

SIZE OF LOT 24,893 sq. ft. TYPE BLDG. _____

IF NOT SINGLE RESIDENCE DESCRIBE _____

NUMBER OF BEDROOMS
(Single family)

SIGNATURE OF APPLICANT Mrs. Walter O. Palmer

APPROVED BY J. H. Hanger FOR Doug Hill DATE August 3, 1966

REJECTED BY _____ FOR _____ DATE _____

HOLD PENDING FURTHER TESTS _____ DATE _____

REASONS FOR REJECTION OR HOLDING _____

THIS IS NOT A PERMIT

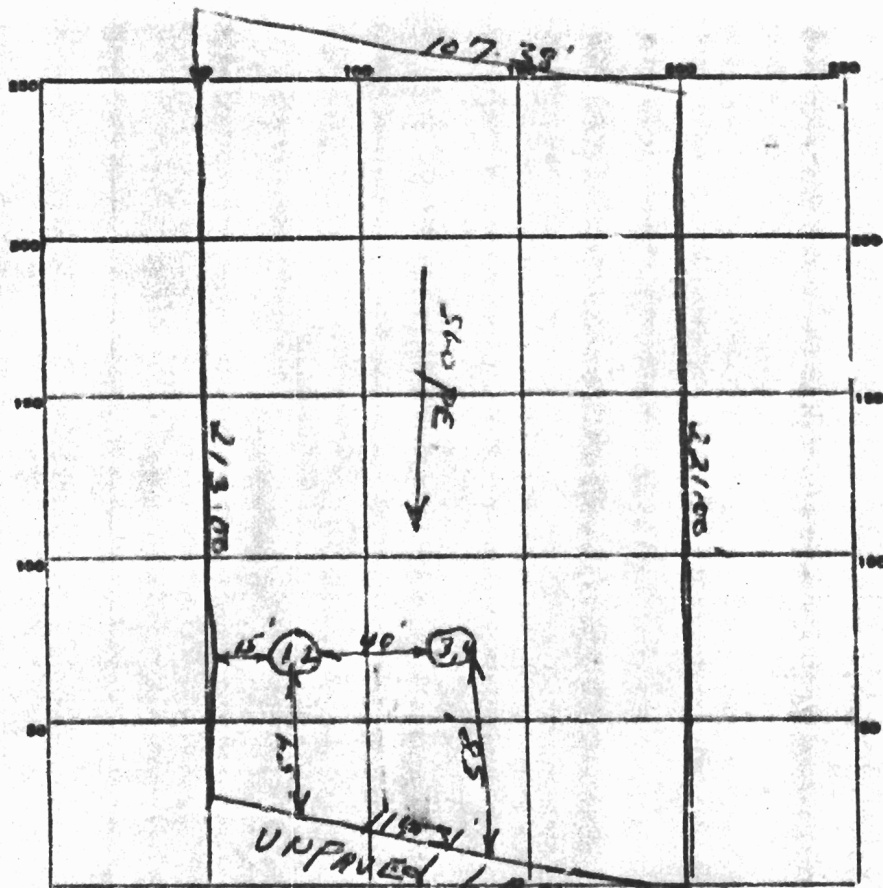

INDICATE NORTH - NAME ADJOINING ROADWAY AS BASE LINE.

TO FREDERICK Rd.

DATE	TEST NO.	DEPTH	PRE-WET		TEST - 1" DROP		TIME
			START	STOP	START	STOP	
8-3-66	1 Same	4 1/2	10:25	10:30	10:30	10:37	7 min
	2 Pit	9	10:28	10:33	10:33	10:39	6 min
	3 Same	4 1/2	10:35	10:38	10:38	10:42	4 min
	4 Pit	9	10:37	10:40	10:40	10:46	5 min

8-3-66
Walter Palmer

SOIL AUGER FINDING *all fine sandy soil.*

TESTED BY *[Signature]*

REMARKS _____