

PUB. SEWER STATUS VERIFIED BY NA per Mary Lou

ISSUE DATE: 7/16/2002

P 517366

APPROVAL DATE: 7/16/02

A REPAIR

PERMIT INDEXED

**ON-SITE SEWAGE DISPOSAL SYSTEM
HOWARD COUNTY HEALTH DEPARTMENT
BUREAU OF ENVIRONMENTAL HEALTH**

02-235587

Jenkins Brothers IS PERMITTED TO INSTALL ALTER

ADDRESS: 7670 Smith's Private Road PHONE NUMBER: 410-461-9282

SUBDIVISION: _____ LOT NUMBER: _____

ADDRESS: 8275 Old Frederick Road PROPERTY OWNER: Carolyn Hough

SEPTIC TANK CAPACITY (GALLONS): ex 1000

PUMP CHAMBER CAPACITY (GALLONS): NA

NUMBER OF BEDROOMS: 3

SQUARE FEET PER BEDROOM: 180

LINEAR FEET OF TRENCH REQUIRED: 65' ±

TRENCHES:	Trench to be <u>2</u> feet wide. Inlet <u>2</u> feet below original grade. Bottom maximum depth <u>8</u> feet below original grade. Effective area begins at <u>2</u> feet below original grade. <u>6</u> feet of stone below distribution pipe.
LOCATION:	
PURPOSE:	Existing septic system has failed. Call for inspection when ground is opened so sanitarian can recommend repair.

PLANS APPROVED: SRK & JB DATE: 7/16/02

- NOTE: PERMIT VOID AFTER 2 YEARS
- NOTE: CONTRACTOR RESPONSIBLE FOR SCHEDULING A PRE-CONSTRUCTION INSPECTION FOR ALL INSTALLATIONS
- NOTE: WATERTIGHT SEPTIC TANKS REQUIRED
- NOTE: ALL PARTS OF SEPTIC SYSTEM SHALL BE 100 FEET FROM ANY WATER WELL
- NOTE: MANHOLE RISERS REQUIRED ON ALL SEPTIC TANKS AND PUMP CHAMBERS

NEITHER THE HOWARD COUNTY COUNCIL NOR THE HEALTH DEPARTMENT IS RESPONSIBLE FOR THE SUCCESSFUL OPERATION OF ANY SYSTEM PERMITTEE RESPONSIBLE FOR OBTAINING FINAL APPROVAL ON THIS PERMIT CALL 410-313-2640 FOR INSPECTION OF SEPTIC SYSTEM

517366

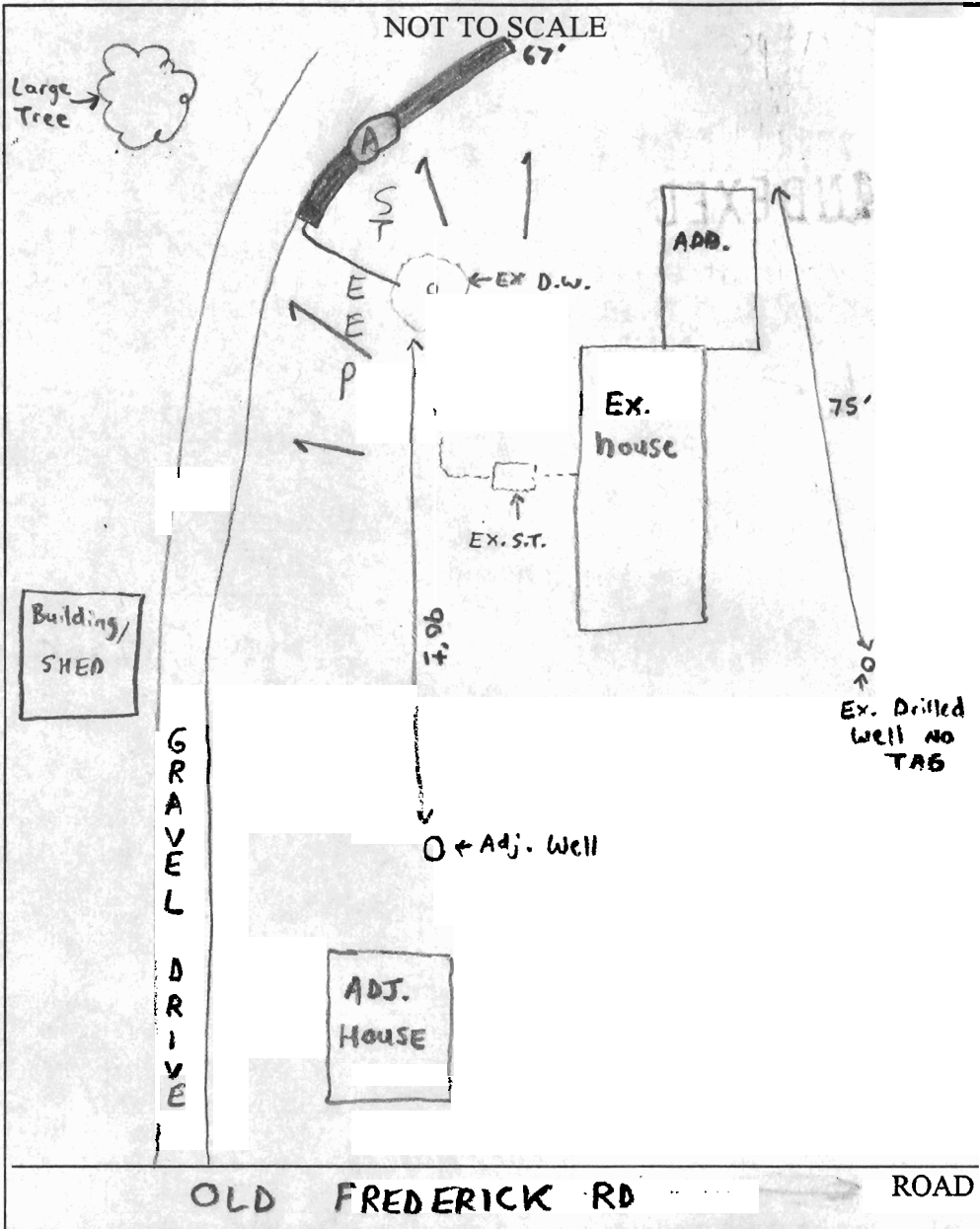

TRENCH/DRAINFIELD DATA		
WIDTH	INLET	BOTTOM
2	2-3	8=10
NUMBER OF TRENCHES		1
TOTAL LENGTH		67'
ABSORPTION AREA		536 ft ²
DISTRIBUTION BOX LEVEL		NA
DISTRIBUTION BOX BAFFLE		NA
DISTRIBUTION BOX PORT		NA

SEPTIC TANK DATA	
SEPTIC TANK 1 LEVEL	<input checked="" type="checkbox"/>
CAPACITY	1000 GAL
SEAM LOC	mid
TANK LID DEPTH	3'±
BAFFLES	OK
BAFFLE FILTER	NA
MANHOLE LOC	NA
6" PORT LOC	front
WATERTIGHT TEST	NA
SEPTIC TANK 2 LEVEL	NA
CAPACITY	NA GAL
SEAM LOC	NA
TANK LID DEPTH	NA
BAFFLES	NA
BAFFLE FILTER	NA
MANHOLE LOC	NA
6" PORT LOC	NA
WATERTIGHT TEST	NA

PRE-CONSTRUCTION 7/16/02 - PERC HOLE DUG IN LOCATION (A) SEE SOIL PROFILE
 INSTALL PER DISCUSSED IN FIELD - (SRK/JB)
 INSTALLATION 7/16/02 - OK TO COVER ALL WORK (SRK)

FINAL INSPECTOR Steven R. Krieg DATE OF APPROVAL 7/16/02

4/30/67
ready - ad. com
8/20/67
enough

PERMIT

SEWAGE DISPOSAL SYSTEM

MARYLAND STATE DEPARTMENT OF HEALTH

HOWARD COUNTY

ELLICOTT CITY

DISTRICT 3

DATE 8/16/67

INDEXED

Below Earth IS PERMITTED TO INSTALL X ALTER

ADDRESS Clarksville Pike, Ellicott City, Md. PHONE _____

A SEWAGE DISPOSAL SYSTEM LOCATED AT _____

SUBDIVISION _____ ROAD back of 65-024 LOT 3

PROPERTY OWNER MARY E. Palmer & wife Frederick Road

ADDRESS Cacalya, Fraugh
1275 Old Frederick Rd
Ellicott City, Md

SPECIFICATIONS - 3 bedrooms

DRAIN FIELD _____ DEPTH _____ FEET, BOTTOM AREA _____ SQ. FT.

PITS _____ ABSORBENT SIDE-WALL AREA _____ SQ. FT.

SEPTIC TANK CAPACITY 750 GALLONS

FOR GARBAGE GRINDER, INCREASE DISPOSAL AREA 22% & TANK CAPACITY 50%.

OTHER Dry well 12 ft. in dia. by 8 ft. deep below the inlet located ⁵⁴ 22 ft.

from the front property line and ¹⁵ 15' in. off the left side property line as shown

when facing the lot from the unpaved lane. Locate inlet pipe 3 ft. below the

original grade. 8/17/67 - changes OK. JHK

PERMIT VOID AFTER THREE YEARS.

PLANS APPROVED BY J. Hennigan DATE 8/3/66

FILL SEPTIC TANK AND DISTRIBUTION BOX WITH WATER BEFORE CALLING FOR AN INSPECTION. COVER NO WORK UNTIL INSPECTED AND APPROVED.

NEITHER THE HOWARD COUNTY COMMISSIONERS NOR THE HEALTH DEPARTMENT IS RESPONSIBLE FOR THE SUCCESSFUL OPERATION OF ANY SYSTEM.

PLDGS. PERMIT SIGNED

AND RETURNED

10/20/67
Serial # 41910 - Addition

NOTIFY THE HEALTH DEPARTMENT 48 HOURS BEFORE EXCAVATIONS ARE TO BE BACK FILLED.

15 X 11

3.12
 14
 13.56
 5.14
 48.96
 307.3

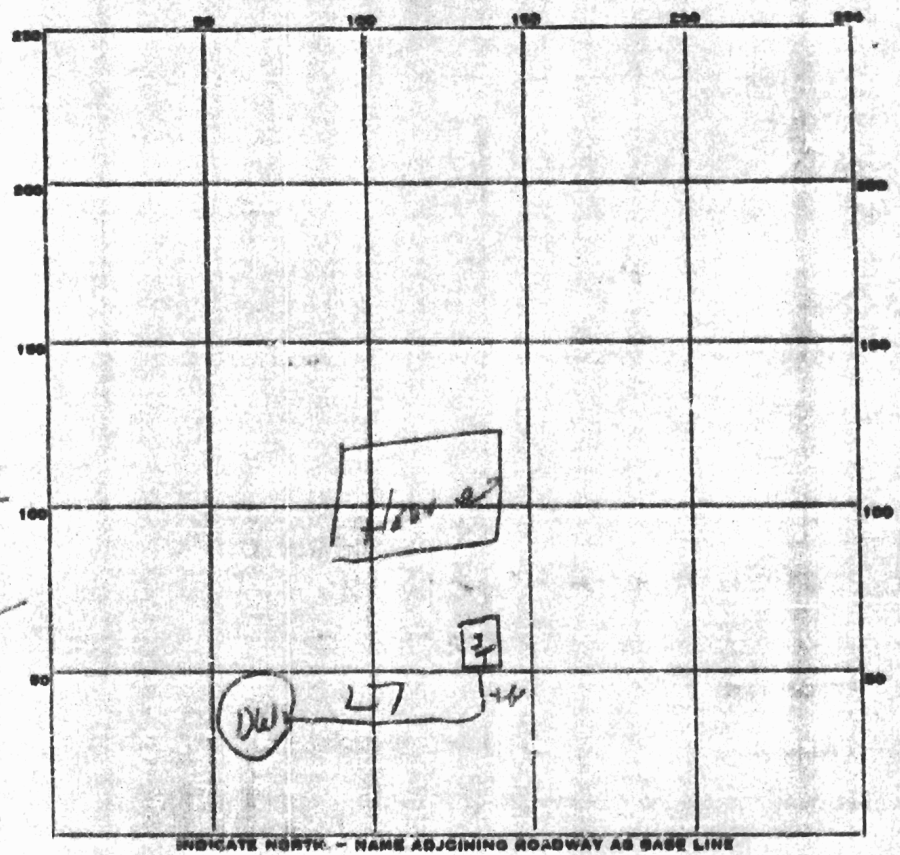

INDICATE NORTH - NAME ADJOINING ROADWAY AS BASE LINE

PERMIT CARD OK
 SEPTIC TANK, LEVEL OK CLEANOUTS OK
 DISTRIBUTION BOX, LEVEL _____
 TILE FIELD, DEPTH _____ FT. TRENCH WIDTH _____ FT.
 GRAVEL DEPTH _____ IN. TOTAL LENGTH _____ FT.
 NUMBER OF TRENCHES _____ TOTAL BOTTOM AREA _____
 SEEPAGE PITS, INSIDE DIAMETER 14 1/2 FT. DEPTH BELOW INLET 7 FT.
 70 AN ABSORBENT AREA 307 1/2 SQ. FT.

REMARKS 8/30/57 - line from house to tank not in, will
have to call by final inspection when installed. OK
to cover from tank to Dry Well 11-14

DATE SYSTEM APPROVED NA INSPECTOR SWM

PERMIT

SEWAGE DISPOSAL SYSTEM DEPARTMENT OF HEALTH AND MENTAL HYGIENE

HOWARD COUNTY HEALTH DEPARTMENT
BUREAU OF ENVIRONMENTAL HEALTH
481-8833

P _____

A REPAIR

DISTRICT _____

DATE _____

DATE SYSTEM APPROVED _____

INSPECTOR _____

NO REPAIR WORK ACCOMPLISHED, INSPECTION ONLY, NO FEE.

Tom Reigle Construction Company IS PERMITTED TO INSTALL ALTER

ADDRESS 3317 Ambra Court, Ellicott City, Maryland 21043 PHONE 750-2490

SUBDIVISION _____ LOT _____ ROAD 8275 Old Frederick Road

PROPERTY OWNER Carolyn Hough

ADDRESS 8275 Old Frederick Road
Ellicott City, Maryland 21043

SEPTIC TANK CAPACITY _____ GALLONS

NUMBER OF BEDROOMS _____

_____ SQUARE FEET PER BEDROOM

LINEAR FEET OF TRENCH REQUIRED _____

REPAIR - PURPOSE - TO SUPPORT BUILDING PERMIT #40010 FOR THE PROPOSED ADDITION. *10/23/91 OK MK*

PLANS APPROVED BY Mark Rifkin DATE 10/22/91

COVER NO WORK UNTIL INSPECTED AND APPROVED

NEITHER THE HOWARD COUNTY COUNCIL NOR THE HEALTH DEPARTMENT IS RESPONSIBLE FOR THE SUCCESSFUL OPERATION OF ANY SYSTEM

NOTE: CLEANOUT REQUIRED EVERY 75 FEET OF SEWER LINE AND/OR AT 90° SWEEPS IN LINES FROM HOUSE TO DRAIN FIELDS, 90° ELBOWS NOT ACCEPTABLE.

NOTE: ALL PARTS OF SEPTIC SYSTEMS (I.E. TANK, DISTRIBUTION BOX TRENCHES) TO BE 100 FEET FROM WELL (UNLESS OTHERWISE SPECIFICALLY AUTHORIZED)

NOTE: IF DEEP TRENCH(ES) ARE USED CALL FOR INSPECTION BEFORE AND AFTER PLACING GRAVEL IN TRENCH(ES)

NOTE: NO DRY WELL SHALL EXCEED 15 FOOT IN DIAMETER NO ABSORPTION TRENCH TO EXCEED 100 FEET IN LENGTH

NOTE: ALL PIPE FROM HOUSE TO SEPTIC TANK MUST BE CAST IRON OR SCHEDULE 36/40 PVC OR ABS

PERMIT VOID AFTER TWO YEARS

NOTE: INSTALL STAND PIPE ON SEPTIC TANK AND DRY WELL STAND PIPES MUST BE 6 INCHES IN DIAMETER CAST IRON, CONCRETE OR TERRA COTTA OR PVA OR ABS ACCEPTED. IF TOP OF SEPTIC TANK IS DEEPER THAN 3 FEET, MANHOLE TO GRADE REQUIRED.

NOTE: DISTRIBUTION BOXES MUST HAVE BAFFLES

***INSTALLER IS RESPONSIBLE FOR OBTAINING FINAL APPROVAL ON THIS PERMIT**

HD-286(8-90)

***CALL 481-8833 FOR INSPECTION OF SEPTIC SYSTEM.**

