

APPLICATION

PERCOLATION TESTING

A 43385

P _____

DISTRICT R

DATE 12/19/88

HOWARD COUNTY HEALTH DEPARTMENT
BUREAU OF ENVIRONMENTAL HEALTH
P.O. BOX 476 ELLICOTT CITY, MARYLAND 21043
TELEPHONE: 461-9933

TO: THE COUNTY HEALTH OFFICER
ELLICOTT CITY, MARYLAND

I, HEREBY, APPLY FOR THE NECESSARY TEST IN ORDER TO CONSTRUCT (OR RECONSTRUCT) A SEWAGE DISPOSAL SYSTEM.

PROPERTY OWNER Oakton Associates, Inc. Martin II

ADDRESS 1200 18th Street, NW, Washington, DC 20036 PHONE 910-239-8330
(202)-457-8637

PROSPECTIVE BUYER Anchor Capital Group

ADDRESS 133 Defense Highway, Suite 206 PHONE (301) 261-8727
Annapolis, MD 21401

PROPERTY LOCATION:

SUBDIVISION Cabin Branch Farm LOT NO. 10.9

ROAD AND DESCRIPTION Rte 94 (Ellicott Road) Approximately 2 miles North East
from Damascus Road (3232 Starting Gate Court)

TAX MAP 13 PARCEL # 42

SIZE OF LOT 3 acres TYPE BLDG. Single Family
(SINGLE FAMILY DWELLING OR COMMERCIAL)

THE SYSTEM INSTALLED UNDER THIS APPLICATION IS ACCEPTABLE ONLY UNTIL PUBLIC FACILITIES BECOME AVAILABLE. I FULLY UNDERSTAND THE FEE CONNECTED WITH THE FILING OF THIS PERC TEST APPLICATION IS NON-REFUNDABLE UNDER ANY CIRCUMSTANCES. I ALSO AGREE TO COMPLY WITH ALL M.O.S.H.A. REQUIREMENTS IN TESTING THIS LOT.

James Danner
(SIGNATURE OF APPLICANT)

APPROVED BY _____ FOR _____ DATE _____

REJECTED BY _____ FOR _____ DATE _____

HOLD PENDING FURTHER TESTS _____ DATE _____

REASONS FOR REJECTION OR HOLDING 4/20/89 Percol Hold for Permit B/T

BLDG. PERMIT SIGNED
AND RETURNED 10/20/88
Serial # 50951-
SFD-4 Bedroom

THIS IS NOT A PERMIT

HD-2161

Lot 10
A 43385

SOIL PROFILE

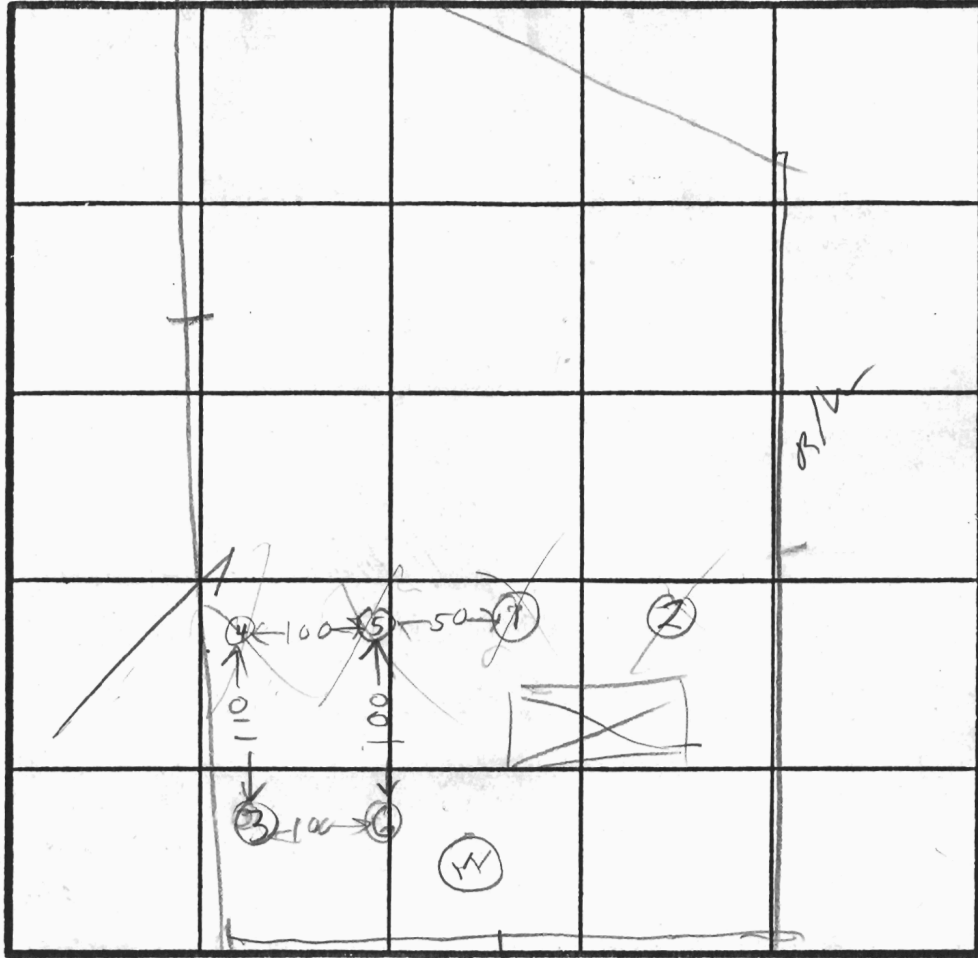
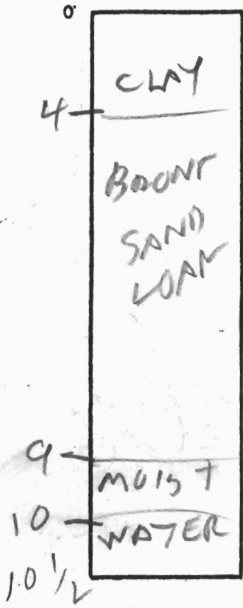

INDICATE NORTH - NAME ADJOINING ROADWAY AS BASE LINE.

ROAD

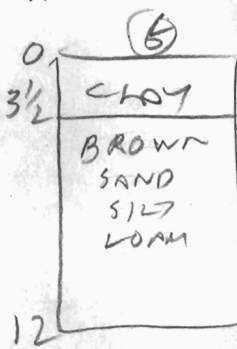
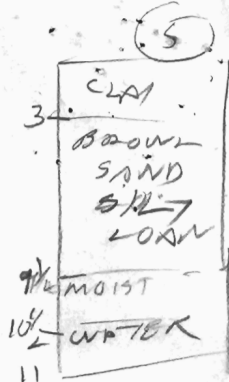

MEET 3' X 8 MIN

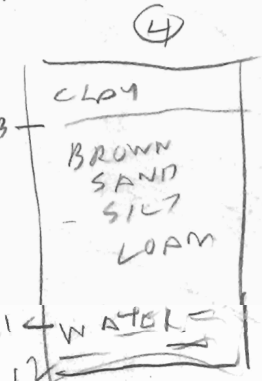
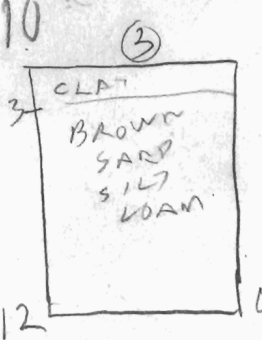

DATE	TEST NO.	DEPTH	PRE-WET		TEST - 1" DROP		TIME
			START	STOP	START	STOP	
20/89	1V	10 1/2	WATER	10 FT			
11	2V	10	WATER	8 FT			
	3S	2.5	1010	1020	1020	1031	11
	3B	7	1010	1015	1015	1020	5
	3V	12	OK				
	4S	3	1014	1022	1022	1037	15
	4V	12	WATER	11			
	5S	3	1017	1018	1018	1022	4
	5V	19.5	WATER	10 1/2 FT			
	6V	12	OK				

REMARKS: Hole (2) Perforated Plat

TYPE OF SOIL: _____

TESTED BY: U. W. Hodson

ALSO PRESENT: James Rocky Jim

This copy is slightly larger than final scale

**S GASCH
6/0098
ONED R**

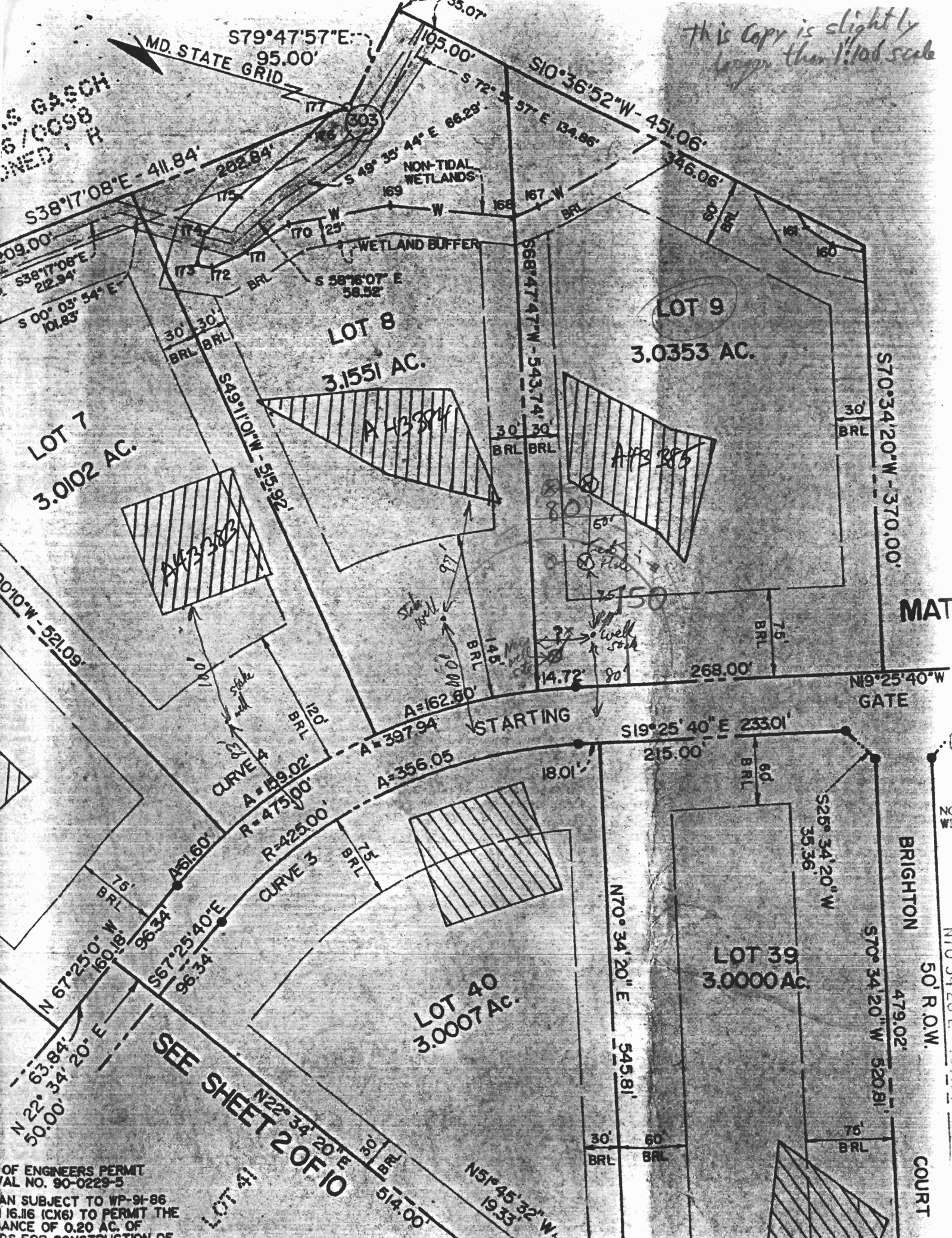

OF ENGINEERS PERMIT
VAL NO. 90-0229-5
AN SUBJECT TO WP-91-86
16.16 (CK6) TO PERMIT THE
ANCE OF 0.20 AC. OF
DS FOR CONSTRUCTION OF

SEE SHEET 2 OF 10

BRIGHTON
50' R.O.W.
COURT

MAT

LOT 9
3.0353 AC.

LOT 8
3.1551 AC.

LOT 7
3.0102 AC.

LOT 39
3.0000 AC.

LOT 40
3.0007 AC.

LOT 41

CURVE 4
A = 159.02'
R = 425.00'

CURVE 3
A = 397.94'
R = 425.00'

A = 133.04

A = 285

Sub Well

Well

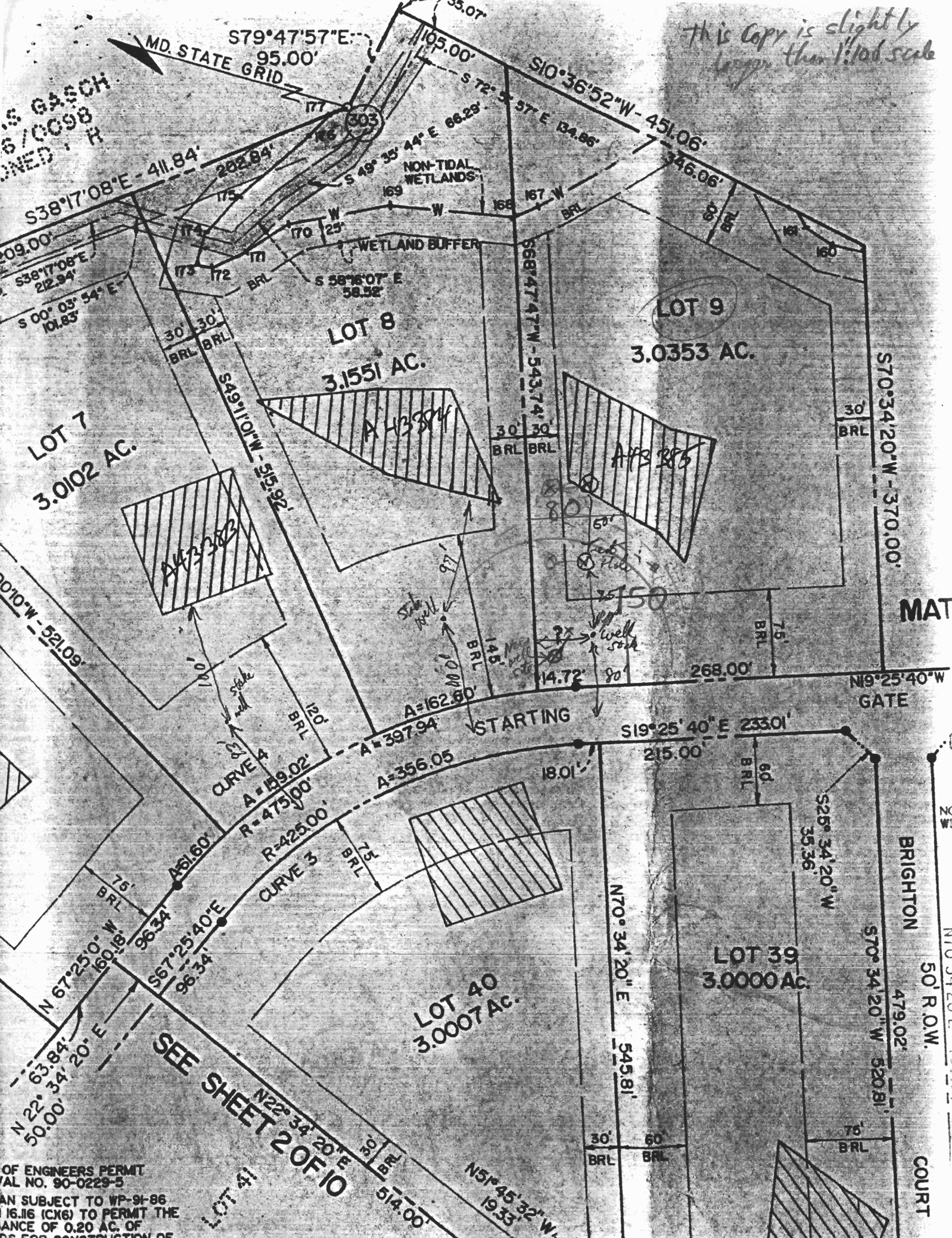

FILE INQUIRY FORM

Property Address: 3232 Starting Gate CT

T/c from ^{buyer} ~~owner~~ Re: converting ex attached garage to 1BR in-law suite, w/some potential for expansion (minor)

Advised her add'n of ^{1000 GAL} septic tank will allow approval and also allow future pumping to access high part of SDA (ex. system appears to be 25-30' downhill of high part of SDA); ~~minor~~ modifications to platted SDA expected, but no problems anticipated

(MR)