

# APPLICATION

A 26162

## SEWAGE DISPOSAL TESTING

P \_\_\_\_\_

STATE OF MARYLAND - DEPARTMENT OF HEALTH AND MENTAL HYGIENE

HOWARD COUNTY HEALTH DEPARTMENT  
ENVIRONMENTAL HEALTH SERVICES

3 B.R. | 4 B.R.  
1000 gal. septic tank | 1250 gal. septic tank

DISTRICT 5th

DATE 6/21/77

P. O. BOX 476, ELLICOTT CITY, MARYLAND 21043  
TELEPHONE: 465-5000, EXT. 356

*140 sq. ft. effective sidewall absorption area per bedroom to begin below the first 3 ft. of non-porous soil. Maximum depth permitted for drywell and trench is 10 ft. below original grade. Place the drywell 3.75 ft. from the rear (436.68 ft. long) property line and 12.5 ft. from the right (736.38 ft. long) side line as seen when facing the property from the 100 ft. wide common right of way off Ten Oaks Road. Start the trench after a 5 foot earth buffer with the drywell and proceed to dig it on level ground the necessary distance.*

*Drywell and trench system to have*

**NOTE:** Call for inspection of trench before gravel is installed in trench.

TO: THE COUNTY HEALTH OFFICER  
ELLICOTT CITY, MARYLAND

I, HEREBY, APPLY FOR THE NECESSARY TEST IN ORDER TO CONSTRUCT (OR RECONSTRUCT) A SEWAGE DISPOSAL SYSTEM.

PROPERTY OWNER Atlan Weintraub THOMAS PAKENHAM

ADDRESS @ Richard Hallowell  
Highland, Md. 20777 PHONE 286-2988

PROPERTY LOCATION:

SUBDIVISION \_\_\_\_\_ LOT NO. Parcel 12  
5.000 ac.

ROAD AND DESCRIPTION At end of private road off west side of intersection

5030 MORNINGSTAR DR. of Ten Oaks Rd & Highland Rd - 5th Dist.

SIZE OF LOT 5.000 ac. rec. 661/235 on 11/21/73 TYPE BLDG. 4 bedrm single family res.  
NUMBER OF BEDROOMS \_\_\_\_\_

IF NOT SINGLE RESIDENCE DESCRIBE \_\_\_\_\_

THE SYSTEM INSTALLED UNDER THIS APPLICATION IS ACCEPTABLE ONLY UNTIL PUBLIC FACILITIES BECOME AVAILABLE

SIGNATURE OF APPLICANT Richard Hallowell

APPROVED BY Frank Skinner FOR Drywell & Trench DATE 2/17/78  
(KIND OF SYSTEM)

REJECTED BY \_\_\_\_\_ FOR \_\_\_\_\_ DATE \_\_\_\_\_  
(KIND OF SYSTEM)

HOLD PENDING FURTHER TESTS \_\_\_\_\_ DATE B.P. # 63050

REASONS FOR REJECTION OR HOLDING 7/28/77 Hold for signed boundary plat, perc O.K. F.S.

# THIS IS NOT A PERMIT

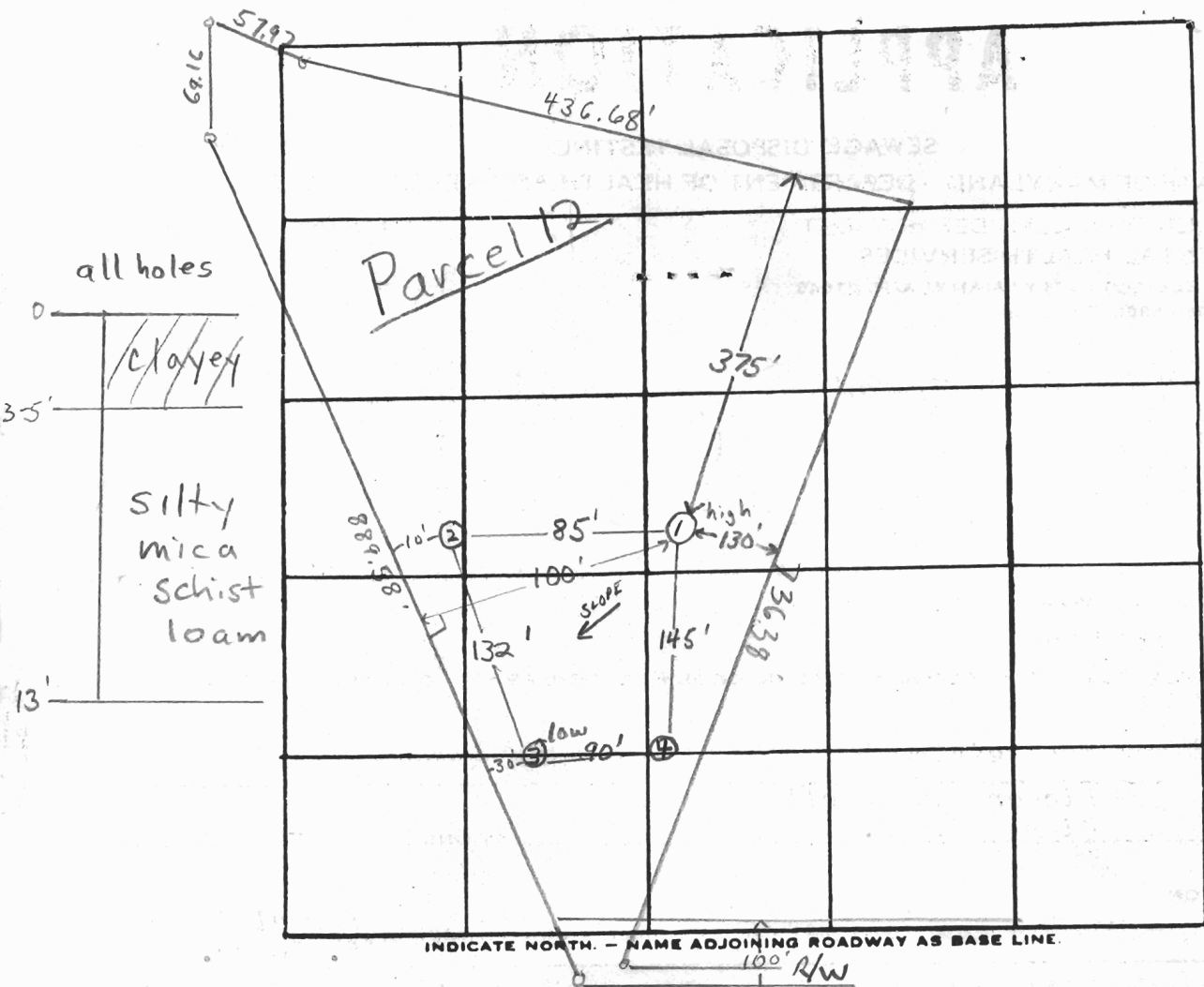

DATE	TEST NO.	DEPTH	PRE-WET		TEST - 1" DROP		TIME	
			START	STOP	START	STOP		
7/27/77	1 high	3'	11:08			11:15	7 min	
	1A	12 1/2'	11:08			11:15	7 min	
	2	4'	11:09			11:20	11 min	
	2A	13'	11:09			11:18	9 min	
	3 low	5'	11:10	11:24	11:24	11:48	24 min	
	3A	13'	11:10	11:13	11:13	11:22	9 min	
	4	13'	Clayey to 5', mica schist loam below					

REMARKS ① & ④ same elevation

TYPE OF SOIL silty mica schist loam below top 2-5' clayey soil

TESTED BY F.S. ALSO PRESENT: Fyock & Co., Hallowell