

DEPT. OF INSPECTION, LICENSES AND PERMITS 3430 COURTHOUSE DRIVE ELLICOTT CITY, MD 21043 PERMITS (410) 313-2455 INSPECTION (410) 313-1810 AUTOMATED INFORMATION (410) 313-3800		<b>HOWARD COUNTY</b> <b>PERMIT APPLICATION</b>		<b>B09001616</b> <b>PERMIT NUMBER</b>	
Building Address <u>13401 GREEN HILL CTE</u> <u>HIGHLAND MD</u>		Property Owner's Name <u>EDWARD WALENTA</u> Address <u>13401 GREEN HILL CTE</u> City <u>HIGHLAND</u> State <u>MD</u> Zip Code <u>20777</u> Home Phone <u>301-854-7602</u> Work Phone _____ Applicant's Name & Mailing Address, (if other than stated herein): _____			
Suite/Apt. #: _____ SDP/WP/Petition #: _____ Census Tract <u>605101</u> Subdivision <u>GREENHIL MANOR</u>		Section _____ Area _____ Lot <u>11</u> Tax Map <u>34</u> Parcel _____ Grid <u>34-20</u> Zoning _____ Map Coordinates _____ Lot Size _____			
Existing Use _____ Proposed Use _____ Estimated Construction Cost \$ _____		Contractor Company <u>N/A</u> Contact Person _____ Address _____ City _____ State _____ Zip Code _____ License No. _____ Phone _____ Fax _____			
Description of Work <u>ADDITION TO EXISTING DECK - 8'X16' ADDITION-</u>		Engineer or Architect Company <u>N/A</u> Contact Person _____ Address _____ City _____ State _____ Zip Code _____ Phone _____ Fax _____			
Occupant or Tenant _____ Contact Name _____ Address _____ City _____ State _____ Zip Code _____ Phone _____ Fax _____		Occupant or Tenant _____ Contact Name _____ Address _____ City _____ State _____ Zip Code _____ Phone _____ Fax _____			

BUILDING DESCRIPTION - COMMERCIAL		BUILDING DESCRIPTION - RESIDENTIAL	
<b>Building Characteristics</b> Height: _____ No. of stories: _____ Gross area, sq. ft. per floor: _____ Use group: _____ Construction type: <input type="checkbox"/> Reinforced Concrete <input type="checkbox"/> Structural Steel <input type="checkbox"/> Masonry <input type="checkbox"/> Wood Frame <input type="checkbox"/> State Certified Modular	<b>Utilities</b> Water Supply: <input type="checkbox"/> Public <input type="checkbox"/> Private Sewage Disposal: <input type="checkbox"/> Public <input type="checkbox"/> Private Electric Yes <input type="checkbox"/> No <input type="checkbox"/> Gas Yes <input type="checkbox"/> No <input type="checkbox"/> Heating System: Electric <input type="checkbox"/> Oil <input type="checkbox"/> Natural Gas <input type="checkbox"/> Propane Gas <input type="checkbox"/> Sprinkler system: N/A <input type="checkbox"/> <input type="checkbox"/> Full <input type="checkbox"/> Partial <input type="checkbox"/> Other Suppression # of Heads _____	<b>Building Characteristics</b> SF Dwelling <input type="checkbox"/> SF Townhouse <input type="checkbox"/> Depth _____ Width _____ 1 <sup>st</sup> floor: _____ 2 <sup>nd</sup> floor: _____ Basement: _____ <input type="checkbox"/> Finished Basement <input type="checkbox"/> Unfinished Basement <input type="checkbox"/> Crawl space <input type="checkbox"/> Slab on Grade <input type="checkbox"/> No. of Bedrooms _____ Multi-family dwellings: No. of efficiency units: _____ No. of 1 BR units: _____ No. of 2 BR units: _____ No. of 3 BR units: _____ Other Structure: _____ Dimensions: _____ Footings: _____ Roof: _____ <input type="checkbox"/> State Certified Modular <input type="checkbox"/> Manufactured Home	<b>Utilities</b> Water Supply: <input type="checkbox"/> Public <input type="checkbox"/> Private Sewage Disposal: <input type="checkbox"/> Public <input type="checkbox"/> Private Electric Yes <input type="checkbox"/> No <input type="checkbox"/> Gas Yes <input type="checkbox"/> No <input type="checkbox"/> Heating System: Electric <input type="checkbox"/> Oil <input type="checkbox"/> Natural Gas <input type="checkbox"/> Propane Gas <input type="checkbox"/> Sprinkler system: N/A <input type="checkbox"/> <input type="checkbox"/> NFPA #13D <input type="checkbox"/> NFPA #13R <input type="checkbox"/> Other: _____

THE UNDERSIGNED HEREBY CERTIFIES AND AGREES AS FOLLOWS: (1) THAT HE/SHE IS AUTHORIZED TO MAKE THIS APPLICATION; (2) THAT THE INFORMATION IS CORRECT; (3) THAT HE/SHE WILL COMPLY WITH ALL REGULATIONS OF HOWARD COUNTY WHICH ARE APPLICABLE THERETO; (4) THAT HE/SHE WILL PERFORM NO WORK ON THE ABOVE REFERENCED PROPERTY NOT SPECIFICALLY DESCRIBED IN THIS APPLICATION; (5) THAT HE/SHE GRANTS COUNTY OFFICIALS THE RIGHT TO ENTER ONTO THIS PROPERTY FOR THE PURPOSE OF INSPECTING THE WORK PERMITTED AND POSTING NOTICES.

Applicant's Signature \_\_\_\_\_ Print Name \_\_\_\_\_  
 Title/Company \_\_\_\_\_ Date \_\_\_\_\_

Checks payable to: DIRECTOR OF FINANCE OF HOWARD COUNTY  
 \*\*PLEASE WRITE NEATLY AND LEGIBLY.\*\*

AGENCY	DATE	SIGNATURE APPROVAL	DPZ SETBACK INFORMATION	PROPERTY ID #
Land Development, DPZ			Front: _____	Filing fee \$ _____
State Highways			Rear: _____	Permit fee \$ _____
Building Officials			Side: _____	Excise tax \$ _____
Dev. Engineering, DPZ			Side St.: _____	Add'l per fee \$ _____
Health	<u>7-2-09</u>	<u>[Signature]</u>	All minimum setbacks met?	TOTAL FEES \$ _____
Fire Protection			YES <input type="checkbox"/> NO <input type="checkbox"/>	Sub-total paid \$ _____
Is Sediment Control approval required prior to issuance?			Is Entrance Permit Required?	Balance due \$ _____
YES <input type="checkbox"/> NO <input type="checkbox"/>			YES <input type="checkbox"/> NO <input type="checkbox"/>	Check # _____
			Historic District?	Validation # _____
			YES <input type="checkbox"/> NO <input type="checkbox"/>	
			Lot Coverage for New Town Zone	
			SDP/Red-line approval date _____	Accepted by _____

Distribution of Copies - White: Building Officials Green: LDD, DPZ Yellow: DED, DPZ Pink: Health Gold: SHA  
 T: Operations/Updated forms

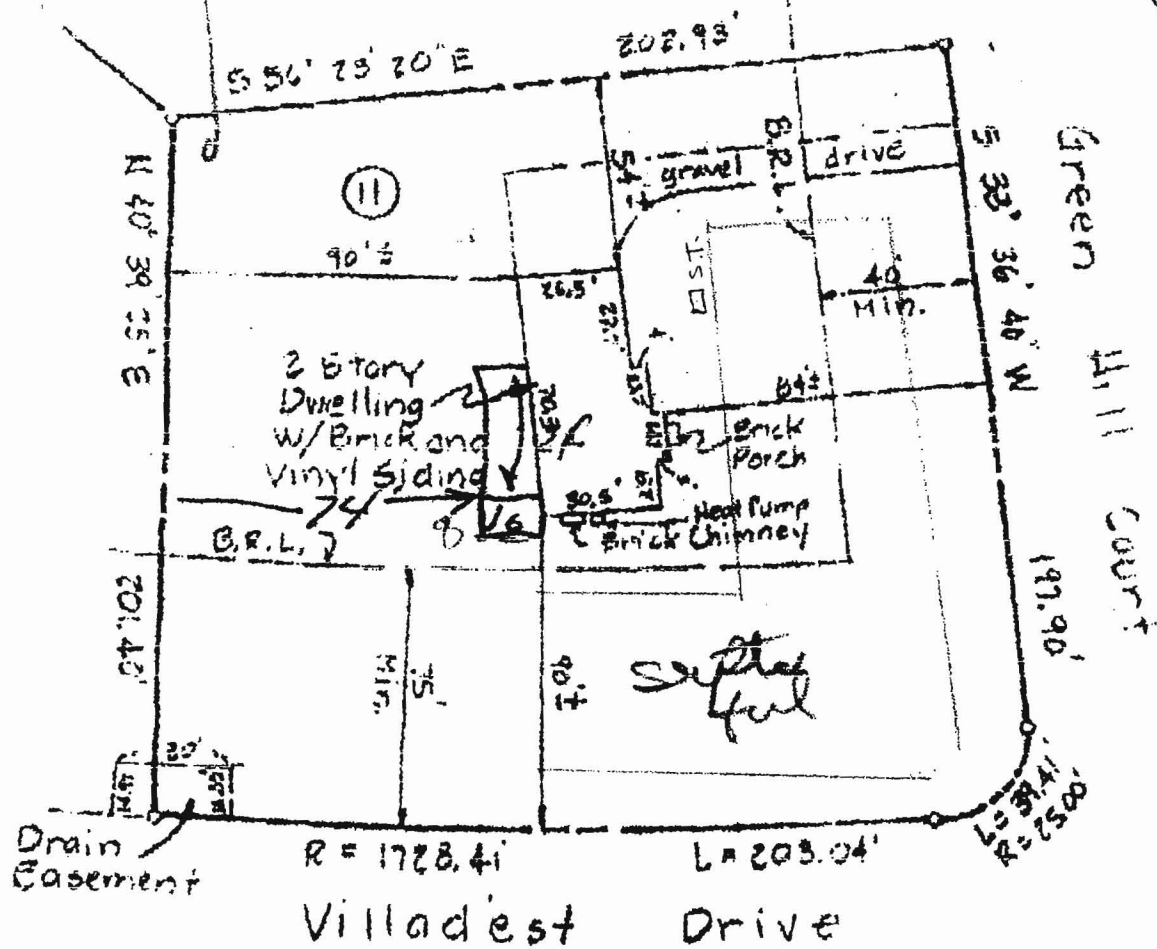

**APPROVED**

**WALK-THRU BUILDING PERMIT**

BP# \_\_\_\_\_ A# PS6544

APP. SAN HS DATE: 7-2-97

DESC. OF WORK: 8' x 16' deck  
(addition to existing)

Lot 11 ~~Block E~~ Section 3

"Green Hill Manor"

5th Eled. Dist. Howard Co, Md.

I hereby certify that I have examined the current Flood Insurance Rate Map (FIRM) Map # 240044 0032 B dated Dec. 4, 1986 and the subject property and it does not lie in an area identified by the Secretary of Housing and Urban Development as having Special Flood or Hurricane Hazards.

Note: Top of Block Elevation = 97.02  
Field Run 1/12/96

**NOTES:**

- 1) This plat is of benefit to a consumer only insofar as it is required by a lender or title insurance company or its agent in connection with a contemplated transfer, financing or refinancing.
- 2) This plat is not to be relied upon for the establishment or location of fences, garages, buildings or other existing or future improvements.
- 3) This plat does not provide for the accurate identification of property boundary lines, but such identification may not be required for the transfer of title or securing financing or re-financing.
- 4) The dimensions shown hereon are subject to change as a result of an actual boundary survey.
- 5) Setback dimensions shown hereon in relationship to the apparent property lines are accurate only in plus or minus.

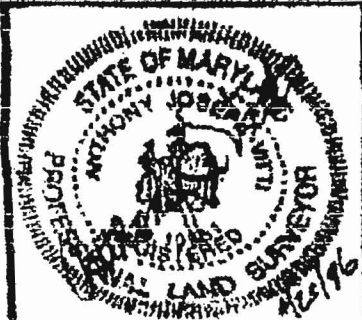

Location Drawing of:  
# 13401 Green Hill Court

**Vitti & Associates, Inc.**  
ENGINEERING & SURVEYING  
1717 York Road Suite 102 Lutherville, Md. 21093  
282-5212

job no  
95-35

scale 1" = 50'

date 4/25/96

drawn AJV

HOWARD COUNTY  
PERMIT APPLICATION

PERMIT NUMBER  
B06002938

Building Address 13401 GREEN HILL CT  
HIGHLAND, MD. 20777  
Suite/Apt. #: \_\_\_\_\_ SDP/WP/Petition #: \_\_\_\_\_  
Census Tract \_\_\_\_\_ Subdivision GREEN HILL MANOR  
Section \_\_\_\_\_ Area \_\_\_\_\_ Lot 11  
Tax Map 34 Parcel 354 Grid \_\_\_\_\_  
Zoning RK-DEG Map Coordinates \_\_\_\_\_ Lot size 1.03 ACRES

Property Owner's Name ED + JUAN WALENTA  
Address 13401 GREEN HILL CT  
City HIGHLAND State MD Zip Code 20777  
Home Phone 301-854-9602 Work Phone \_\_\_\_\_  
Applicant's Name & Mailing Address, (if other than stated hereon):  
SAME  
Phone \_\_\_\_\_ Fax \_\_\_\_\_

Existing Use SINGLE FAMILY HOME  
Proposed Use SINGLE FAMILY HOME WITH DEC  
Estimated Construction Cost \$ 5,000  
Description of Work DECK 16'x24'

Contractor Company N/A  
Contact Person \_\_\_\_\_  
Address \_\_\_\_\_  
City \_\_\_\_\_ State \_\_\_\_\_ Zip Code \_\_\_\_\_  
License No. \_\_\_\_\_  
Phone \_\_\_\_\_ Fax \_\_\_\_\_

Occupant or Tenant OCCUPANT  
Contact Name ED WALENTA  
Address 13401 GREEN HILL CT  
City HIGHLAND State MD Zip Code 20777  
Phone 301-854-9602 Fax \_\_\_\_\_

Engineer or Architect Company N/A  
Contact Person \_\_\_\_\_  
Address \_\_\_\_\_  
City \_\_\_\_\_ State \_\_\_\_\_ Zip Code \_\_\_\_\_  
Phone \_\_\_\_\_ Fax \_\_\_\_\_

BUILDING DESCRIPTION - COMMERCIAL

BUILDING DESCRIPTION - RESIDENTIAL

Building Characteristics	Utilities
Height: <u>30'</u>	Water Supply: <input type="checkbox"/> Public <input checked="" type="checkbox"/> Private
No. of stories: <u>2</u>	Sewage Disposal: <input type="checkbox"/> Public <input checked="" type="checkbox"/> Private
Gross area, sq. ft. per floor: <u>1300</u>	Electric Yes <input checked="" type="checkbox"/> No <input type="checkbox"/> Gas Yes <input type="checkbox"/> No <input checked="" type="checkbox"/>
Use group: <u>FAMILY HOME</u>	Heating System: Electric <input type="checkbox"/> Oil <input checked="" type="checkbox"/> Natural Gas <input type="checkbox"/> Propane Gas <input type="checkbox"/>
Construction type: <input type="checkbox"/> Reinforced Concrete <input type="checkbox"/> Structural Steel <input checked="" type="checkbox"/> Masonry <input checked="" type="checkbox"/> Wood Frame	Sprinkler system: <u>N/A</u> <input checked="" type="checkbox"/> <input type="checkbox"/> Full <input type="checkbox"/> Partial <input type="checkbox"/> Other Suppression <input type="checkbox"/> # of Heads
<input type="checkbox"/> State Certified Modular	

Building Characteristics	Utilities
SF Dwelling <input type="checkbox"/> SF Townhouse <input type="checkbox"/> Depth _____ Width _____	Water Supply: <input type="checkbox"/> Public <input checked="" type="checkbox"/> Private
1st floor: _____	Sewage Disposal: <input type="checkbox"/> Public <input checked="" type="checkbox"/> Private
2nd floor: _____	Electric Yes <input type="checkbox"/> No <input type="checkbox"/> Gas Yes <input type="checkbox"/> No <input type="checkbox"/>
Basement: _____	Heating System: Electric <input type="checkbox"/> Oil <input type="checkbox"/> Natural Gas <input type="checkbox"/> Propane Gas <input type="checkbox"/>
Finished Basement <input type="checkbox"/> Unfinished Basement <input type="checkbox"/> Crawl space <input type="checkbox"/> Slab on Grade <input type="checkbox"/> No. of Bedrooms _____	Sprinkler system: <u>N/A</u> <input type="checkbox"/> <input type="checkbox"/> NFPA #13D <input type="checkbox"/> NFPA #13R <input type="checkbox"/> Other:
Height: _____	
Multi-family dwellings: No. of efficiency units: _____ No. of 1 BR units: _____ No. of 2 BR units: _____ No. of 3 BR units: _____	
Other Structure: _____	
Dimensions: _____	
Footings: _____	
Roof Height: _____	
<input type="checkbox"/> State Certified Modular <input type="checkbox"/> Manufactured Home	

THE UNDERSIGNED HEREBY CERTIFIES AND AGREES AS FOLLOWS: (1) THAT HE/SHE IS AUTHORIZED TO MAKE THIS APPLICATION; (2) THAT THE INFORMATION IS CORRECT; (3) THAT HE/SHE WILL COMPLY WITH ALL REGULATIONS OF HOWARD COUNTY WHICH ARE APPLICABLE THERETO; (4) THAT HE/SHE WILL PERFORM NO WORK ON THE ABOVE REFERENCED PROPERTY NOT SPECIFICALLY DESCRIBED IN THIS APPLICATION; (5) THAT HE/SHE GRANTS COUNTY OFFICIALS THE RIGHT TO ENTER ON TO THIS PROPERTY FOR THE PURPOSE OF INSPECTING THE WORK PERMITTED AND POSTING NOTICES.

Applicant's Signature [Signature]  
Title/Company \_\_\_\_\_

Print Name EDUARDO WALENTA  
Date 9 Aug 2006

Checks payable to: **DIRECTOR OF FINANCE OF HOWARD COUNTY**  
\*\* PLEASE WRITE NEATLY AND LEGIBLY. \*\*  
- FOR OFFICE USE ONLY -

AGENCY	DATE	SIGNATURE APPROVAL
Land Development, DPZ		
State Highways		
Building Official		
Dev. Engineering, DPZ		
Health	<u>8/9/06</u>	<u>[Signature]</u>
Fire Protection		

Is Sediment Control approval required prior to issuance?  
YES  NO

CONTINGENCY CONSTRUCTION START:   
ONE STOP SHOP:

Distribution of Copies - White: Building Official Green: LDD, DPZ  
T:\norma\PERMIT.FRM

DPZ SETBACK INFORMATION	PROPERTY ID#:
Front: _____	Filing fee \$ _____
Rear: _____	Permit fee \$ _____
Side: _____	Excise tax \$ _____
Side St.: _____	Add'l per. fee \$ _____
All minimum setbacks met? YES <input type="checkbox"/> NO <input type="checkbox"/>	TOTAL FEES \$ _____
Is Entrance Permit required? YES <input type="checkbox"/> NO <input type="checkbox"/>	Sub-total paid \$ _____
Historic District? YES <input type="checkbox"/> NO <input type="checkbox"/>	Balance due \$ _____
Lot Coverage for NewTown Zone _____	Check # _____
SDP/Red-line approval date _____	Validation # _____

Accepted by \_\_\_\_\_

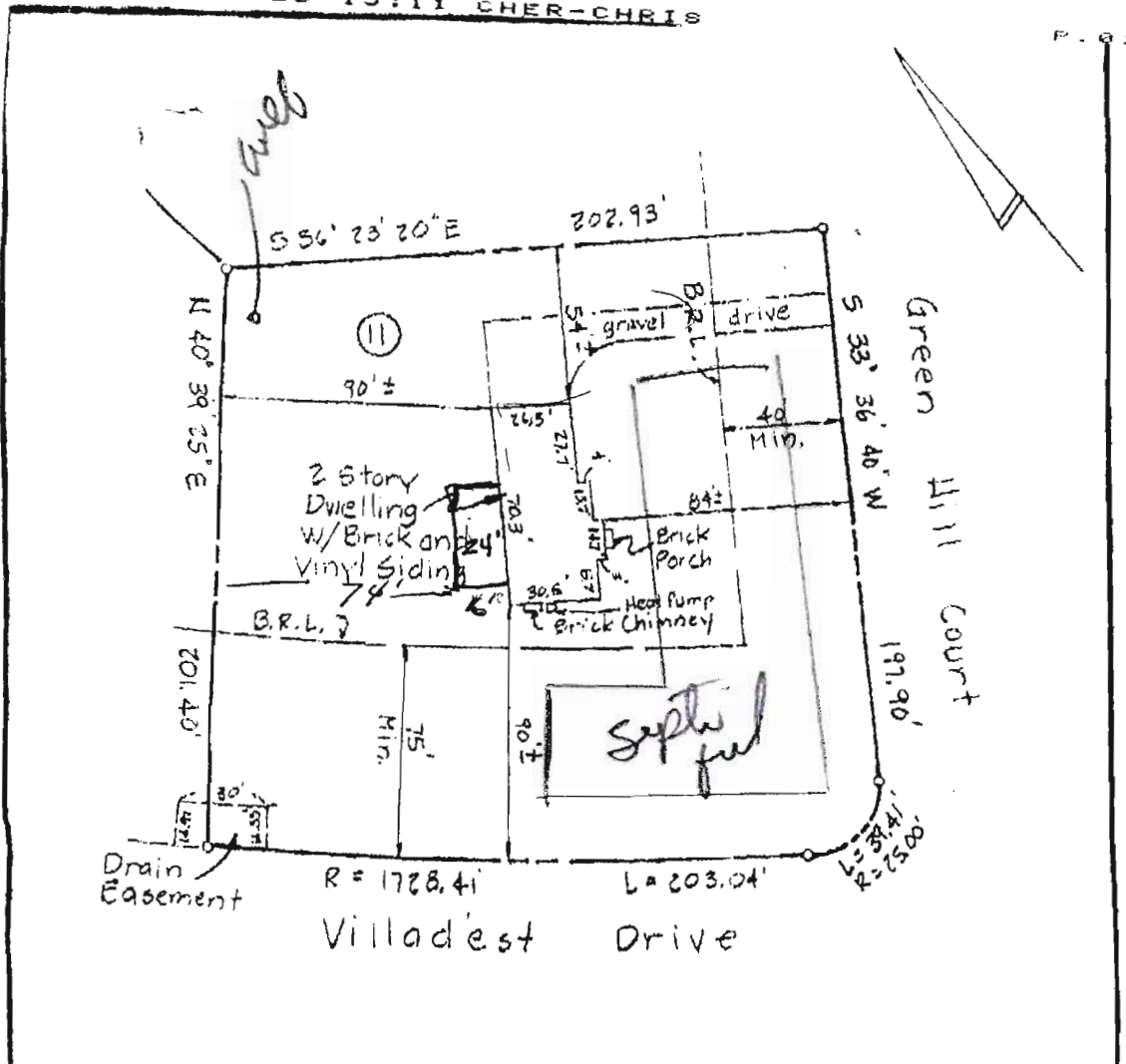

Note: Top of Block Elevation = 97.02  
Field Run 1/18/96

NOTES:

- 1) This plat is of benefit to a consumer only insofar as it is required by a lender or title insurance company or its agent in connection with a contemplated transfer, financing or re-financing.
- 2) This plat is not to be relied upon for the establishment or location of fences, garages, buildings or other existing or future improvements.
- 3) This plat does not provide for the accurate identification of property boundary lines, but such identification may not be required for the transfer of title or securing financing or re-financing.
- 4) The dimensions shown hereon are subject to change as a result of an actual boundary survey.
- 5) Setback dimensions shown hereon in relationship to the apparent property lines are accurate only to plus or minus.

Lot 11 Block E Section 3  
"Green Hill Manor"  
5th Elec. Dist. Howard Co., Md.

I hereby certify that I have examined the current Flood Insurance Rate Map (FIRM Map # 240044 0032 B dated DEC. 4, 1986) for the subject property and it does not lie in an area identified by the Secretary of Housing and Urban Development as having Special Flood or Hazardous Hazards.

<p>Md. Reg. 10951</p>	Location Drawing of: # 13401 Green Hill Court	Job no 95-35
	<b>Vitti &amp; Associates, Inc.</b> ENGINEERING & SURVEYING 1717 York Road Suite 102 Lutherville, Md. 21093 252-5212	scale 1" = 50'
		date 4/25/96
		drawn AJV
		checked WIZ

**APPROVED**

WALK-THRU BUILDING PERMIT  
 BP# 306002-138 A# P56544  
 APP. SAN GAC DATE: 8/9/06  
 DESC. OF WORK: Deck 20  
 Shewin