

7/30/02 ASAP

PUB. SEWER STATUS VERIFIED BY _____

ISSUE DATE: 7/23/2002

P 517378

APPROVAL DATE: 7/30/02

A REPAIR

PERMIT INDEXED

ON-SITE SEWAGE DISPOSAL SYSTEM HOWARD COUNTY HEALTH DEPARTMENT BUREAU OF ENVIRONMENTAL HEALTH

03-292126

Jack Fyock Septic Service IS PERMITTED TO INSTALL ALTER

ADDRESS: PO Box 89, Glenelg, MD 21737 PHONE NUMBER: 410-988-9270

SUBDIVISION: Triadelphia Farms II LOT NUMBER: 9-D

ADDRESS: 13255 Hunt Ridge Road PROPERTY OWNER: Howard Pyles

SEPTIC TANK CAPACITY (GALLONS): _____

PUMP CHAMBER CAPACITY (GALLONS): _____

NUMBER OF BEDROOMS: _____

SQUARE FEET PER BEDROOM: _____

LINEAR FEET OF TRENCH REQUIRED: _____

TRENCHES:	Trench to be _____ feet wide. Inlet _____ feet below original grade. Bottom maximum depth _____ feet below original grade. Effective area begins at _____ feet below original grade. _____ feet of stone below distribution pipe.
LOCATION:	In support of B00136865. Call for inspection when ground is opened so sanitarian can recommend repair. Install septic tank at least 10' from proposed deck and at least 20' from existing drywell. Pump & collapse existing tank.
PURPOSE:	Also check D/W cleanout to verify state of operation.

PLANS APPROVED: Mark Rifkin DATE: 6/13/2002

- NOTE: PERMIT VOID AFTER 2 YEARS
- NOTE: CONTRACTOR RESPONSIBLE FOR SCHEDULING A PRE-CONSTRUCTION INSPECTION FOR ALL INSTALLATIONS
- NOTE: WATERTIGHT SEPTIC TANKS REQUIRED
- NOTE: ALL PARTS OF SEPTIC SYSTEM SHALL BE 100 FEET FROM ANY WATER WELL
- NOTE: MANHOLE RISERS REQUIRED ON ALL SEPTIC TANKS AND PUMP CHAMBERS

NEITHER THE HOWARD COUNTY COUNCIL NOR THE HEALTH DEPARTMENT IS RESPONSIBLE FOR THE SUCCESSFUL OPERATION OF ANY SYSTEM PERMITTEE RESPONSIBLE FOR OBTAINING FINAL APPROVAL ON THIS PERMIT CALL 410-313-2640 FOR INSPECTION OF SEPTIC SYSTEM

**BUILDING PERMIT SIGNED
AND RETURNED**

6/12/02 B0 0136865 BREAKFAST
NOOK + PORCH

P517378

NOT TO SCALE

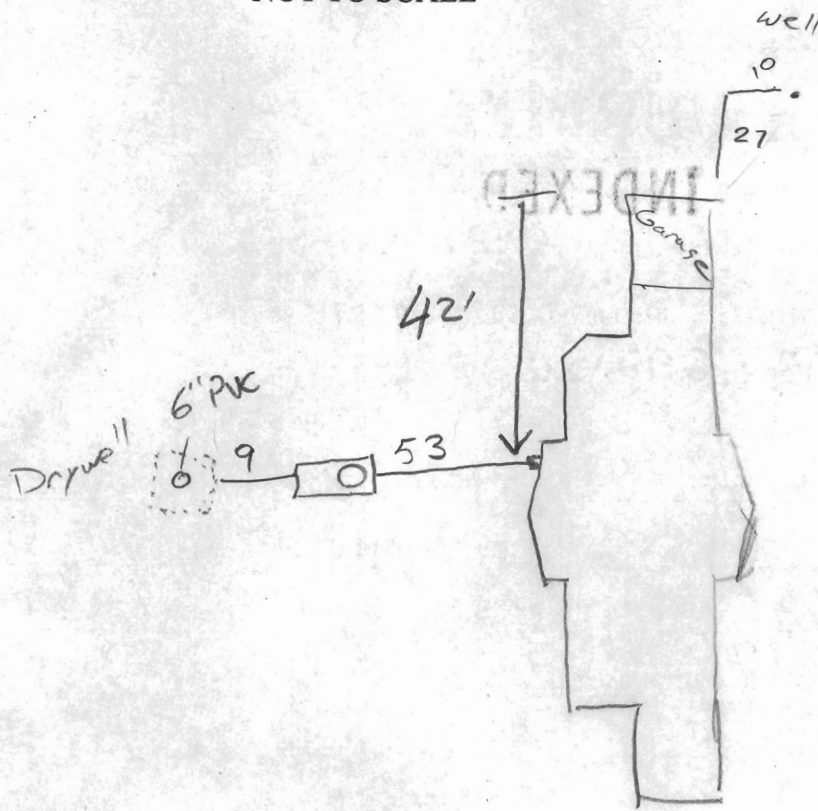

Hunt Ridge Rd

ROAD

TRENCH/DRAINFIELD DATA

WIDTH	INLET	BOTTOM
_____	_____	_____
NUMBER OF TRENCHES _____		
TOTAL LENGTH _____		
ABSORPTION AREA _____		
DISTRIBUTION BOX LEVEL _____		
DISTRIBUTION BOX BAFFLE _____		
DISTRIBUTION BOX PORT _____		

SEPTIC TANK DATA

SEPTIC TANK 1 LEVEL

CAPACITY 1250 GAL

SEAM LOC top

TANK LID DEPTH 3'

BAFFLES

BAFFLE FILTER N/A

MANHOLE LOC front

6" PORT LOC _____

WATERTIGHT TEST N/A

SEPTIC TANK 2 LEVEL _____

CAPACITY _____ GAL

SEAM LOC _____

TANK LID DEPTH _____

BAFFLES _____

BAFFLE FILTER _____

MANHOLE LOC _____

6" PORT LOC _____

WATERTIGHT TEST _____

PRE-CONSTRUCTION _____

INSTALLATION 7/30/02 inspected installation of new 1250 gal t.s. conc tank. O.K. for back fill

FINAL INSPECTOR

J. Kelly

DATE OF APPROVAL

7/30/02

BUILDING PERMIT SIGNED AND RETURNED

Note: Possible Fence (D) Lot 8B
Encroachment - Belongs to Others

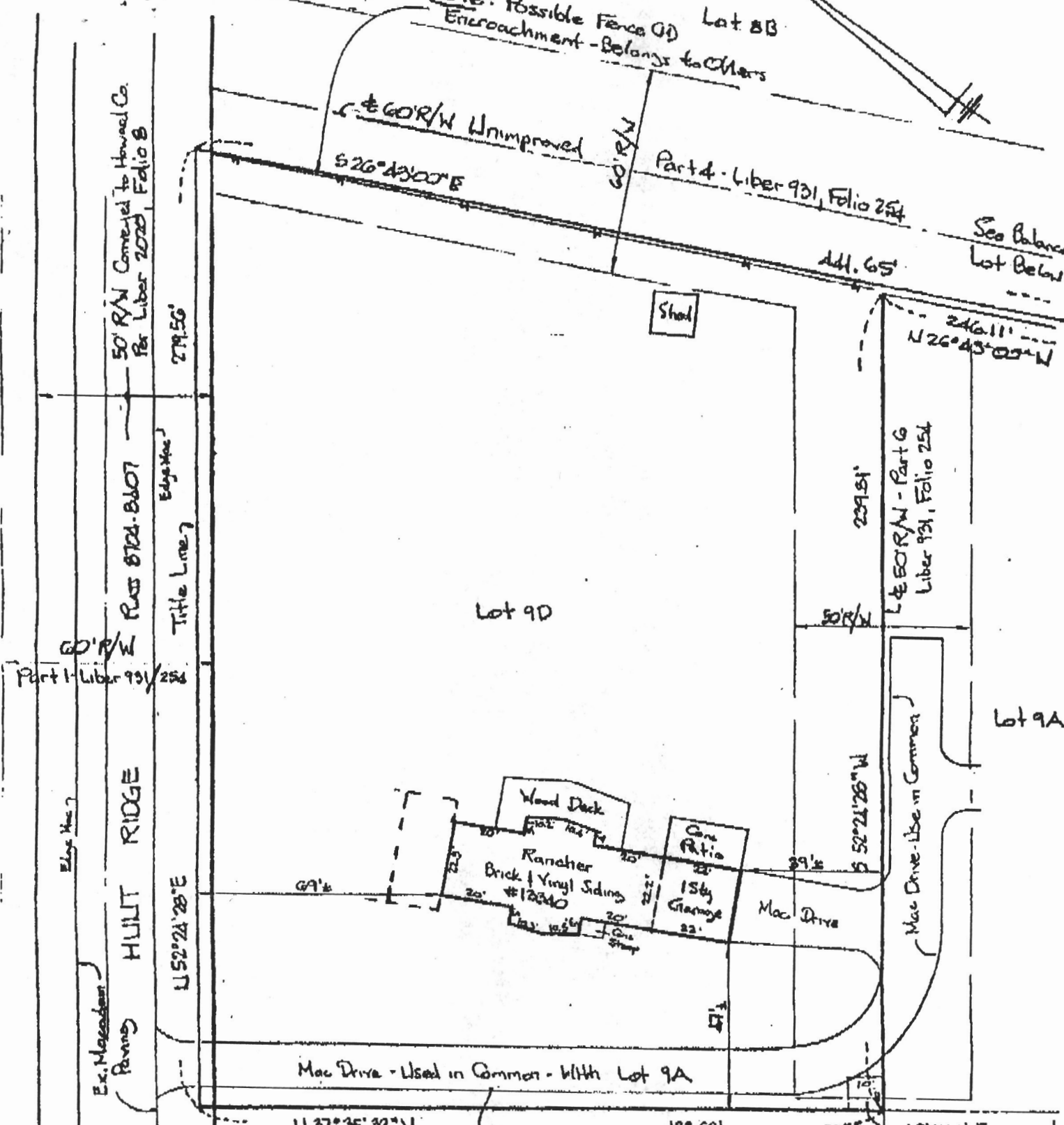

BALANCE OF LOT (Not to Scale)

Easement for Ingress & Egress for Lot 9A to Lot 8B (Shaded) L. 1909, F. 400 441.65'

THE LOT SHOWN HEREON IS IN FLOOD ZONE PER F.E.M.A. FLOOD INSURANCE RATE MAP PANEL # 240044-0021B

THIS IS TO CERTIFY That The Improvements Indicated Hereon Are Located As Shown. This is Not A Property Line Survey And Should Not Be Used As Such.



H HICKS ENGINEERING CO., INC.
 CIVIL ENGINEERS & SURVEYORS & PLANNERS
 200 EAST JOPPA ROAD - SUITE 402
 TOWSON MARYLAND 21204
 TELEPHONE: (410)494-0001

LOCATION CERTIFICATION		
* 13255 HUNT RIDGE; FORMS 141 & 1		
TRIADOLPHIA ROAD; LIBER 2080, FOLIO		
HOWARD COUNTY, MD.		
DATE: 8/26/92	SCALE: 1" = 30'	FILE: 131

Reduced For Job - PRE BP PROPOSAL -

Received this Pex 2-19-98 - I spoke to Mr. Wallace and explained that septic upgrade would be required for master bar addition (DK)