

THIS PROPERTY IS NOT LOCATED
IN A FLOOD HAZARD ZONE

*SDA is not necessary
accuracy shown.*

APPROVED
WALK-THRU BUILDING PERMIT
BP# _____ A# 18633
APP. SAN *SP*
DESC. OF WORK:
12' x 36' porch + driveway deck



LOCATION SURVEY
NO. 10102 GREEN CLOVER DRIVE
LOT 52 BLOCK B SECT. 8
ALLENFORD
PLAT 3343
2ND. ELECTION DISTRICT
HOWARD COUNTY, MD.
DEED REF. 2905/655

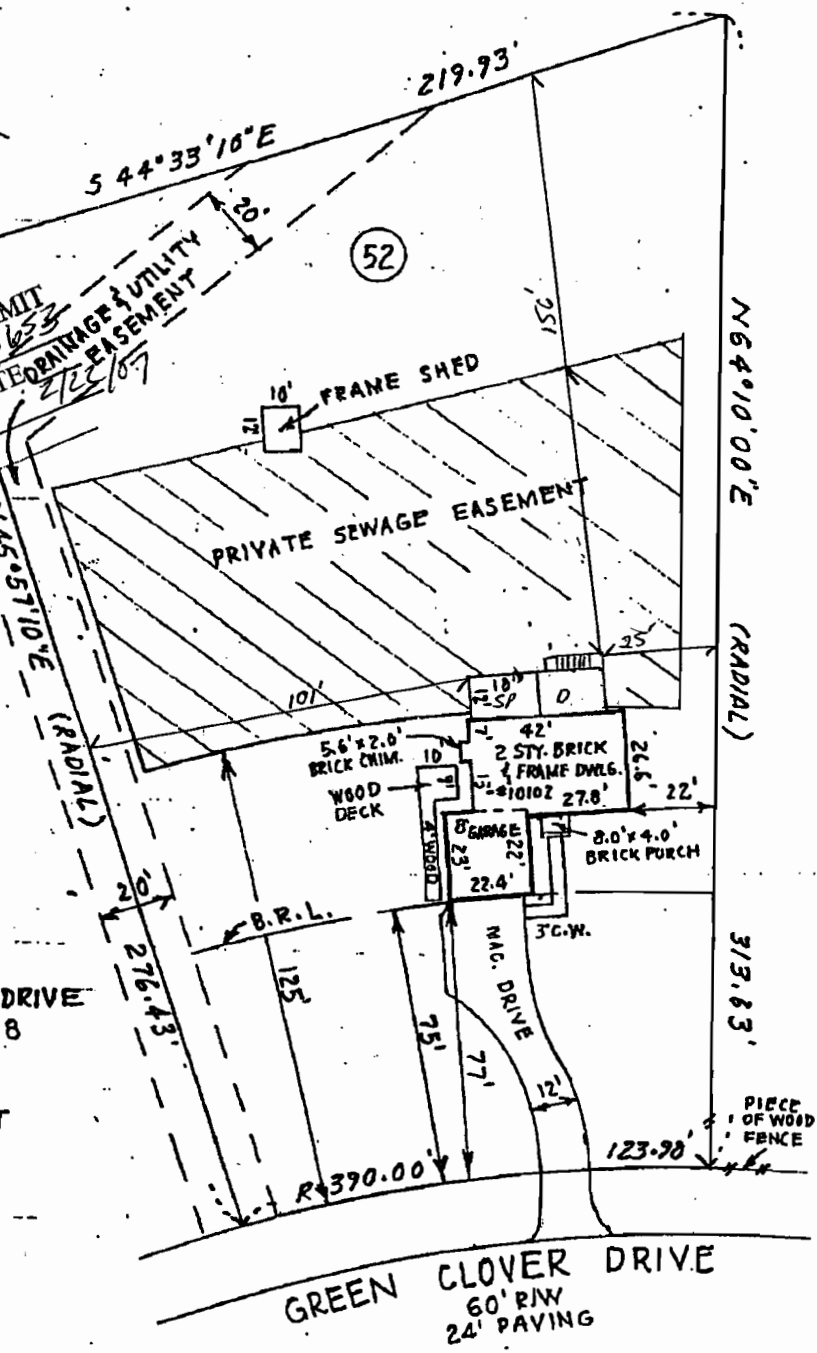

THE PLAT IS A BENEFIT TO THE CONSUMER ONLY INsofar AS IT IS REQUIRED BY A LENDER OR A TITLE INSURANCE COMPANY OR ITS AGENT IN CONNECTION WITH CONTEMPLATED TRANSFER, FINANCING OR REFINANCING. THE PLAT IS NOT TO BE RELIED UPON FOR THE ESTABLISHMENT OR LOCATION OF FENCES, GARAGES, BUILDINGS OR OTHER EXISTING OR FUTURE IMPROVEMENTS. THE PLAT DOES NOT PROVIDE FOR ACCURATE IDENTIFICATION OF PROPERTY BOUNDARY LINES, SUCH IDENTIFICATION MAY NOT BE REQUIRED FOR THE TRANSFER OF TITLE OR SECURING FINANCING OR REFINANCING. I HEREBY CERTIFY THAT THE LOT SHOWN HEREBY HAS BEEN SURVEYED FOR THE PURPOSE OF LOCATING ALL IMPROVEMENTS ONLY.

#01-2172
SITE RITE SURVEYING, INC.
200 E. JOPPA ROAD
SHELL BUILDING, ROOM 101
TOWSON, MD 21286
(410)828-9060

| | | | | |
|--------------------|---------------------|----------------------|-----------------|-------------------|
| DRAWN BY G.O.S. | SURVEYED BY L.B. | CHECKED BY V.J.M. | SCALE 1"=40' | DATE 9-11-2001 |
|--------------------|---------------------|----------------------|-----------------|-------------------|