

APPROVE 9/20/80 RH

9/24/80
9/30/80
Gutter

PERMIT

P 30937

A 28142

SEWAGE DISPOSAL SYSTEM

MARYLAND STATE DEPARTMENT OF HEALTH

HOWARD COUNTY

ELLICOTT CITY

INDEXED

DISTRICT 3rd.

DATE 9/18/80

Clarence L. Frock IS PERMITTED TO INSTALL ALTER

ADDRESS 137 Houck Road, Westminster, Maryland 21157 PHONE 876-1038

SUBDIVISION Traidelphia Farms II ROAD 13255 Hunt Ridge LOT 9D
~~13340 Philadelphia Road~~

PROPERTY OWNER Mildred Miller HOWARD PYLES PHONE: 296-6054

ADDRESS 28 Theo Lane, Dulaney Towers, Towson, Maryland

SPECIFICATIONS 3 Bedrooms

SEPTIC TANK CAPACITY 1000 GALLONS

DRAIN FIELD _____ DEPTH _____ FEET, BOTTOM AREA _____ SQ. FT.

DEEP TRENCH _____ DEPTH _____ FEET, BOTTOM AREA _____ SQ. FT.

Dry Well SEEPAGE PITS ABSORBENT SIDE-WALL AREA 120 SQ. FT. per bedroom

INLET PIPE 3 FT. BELOW ORIGINAL GRADE. MAXIMUM DEPTH 12 FT. BELOW ORIGINAL GRADE

EFFECTIVE DEPTH AT _____ FT. BELOW ORIGINAL GRADE.

LOCATE DISPOSAL AREA 85 FT. FROM back LOT LINE AND 75 FT. FROM right LOT LINE AS SEEN WHEN

FACING LOT FROM the back lot line.

NOTE: THE BACK LOT LINE IS CONSIDERED TO BE THE LOT LINE WHICH IS 193.62 FT. LONG FOR THE PURPOSE OF THESE SPECIFICATIONS. KEEP THE DRY WELL AT LEAST 75 FEET FROM THE WELL AND THE TANK AT LEAST 50 FEET FROM THE WELL.

Okay to use trench off dry well to make up absorbent sidewall area in system. Leave 5 FT. EARTH BUFFER BETWEEN TRENCH AND DRY WELL. TRENCH TO FOLLOW CONTOUR OF THE LAND

PLANS APPROVED BY Raymond Hodges DATE 12/26/79

COVER NO WORK UNTIL INSPECTED AND APPROVED.

NEITHER THE HOWARD COUNTY COUNCIL NOR THE HEALTH DEPARTMENT IS RESPONSIBLE FOR THE SUCCESSFUL OPERATION OF ANY SYSTEM.

NOTE: IF TRENCH IS USED CALL FOR INSPECTION BEFORE PLACING GRAVEL IN TRENCH.

NOTE: NO DRY WELL SHALL EXCEED 15 FOOT IN DIAMETER.

NOTE: ALL PIPE FROM HOUSE TO DISPOSAL AREA MUST BE CAST IRON.

PERMIT VOID AFTER THREE YEARS.

NOTE: INSTALL STAND PIPE ON SEPTIC TANK AND DRY WELL. STAND PIPES MUST BE 6 INCHES IN DIAMETER. CAST IRON, CONCRETE OR TERRA COTTA ACCEPTED.

***INSTALLER IS RESPONSIBLE FOR OBTAINING FINAL APPROVAL ON THIS PERMIT.**

A 28142

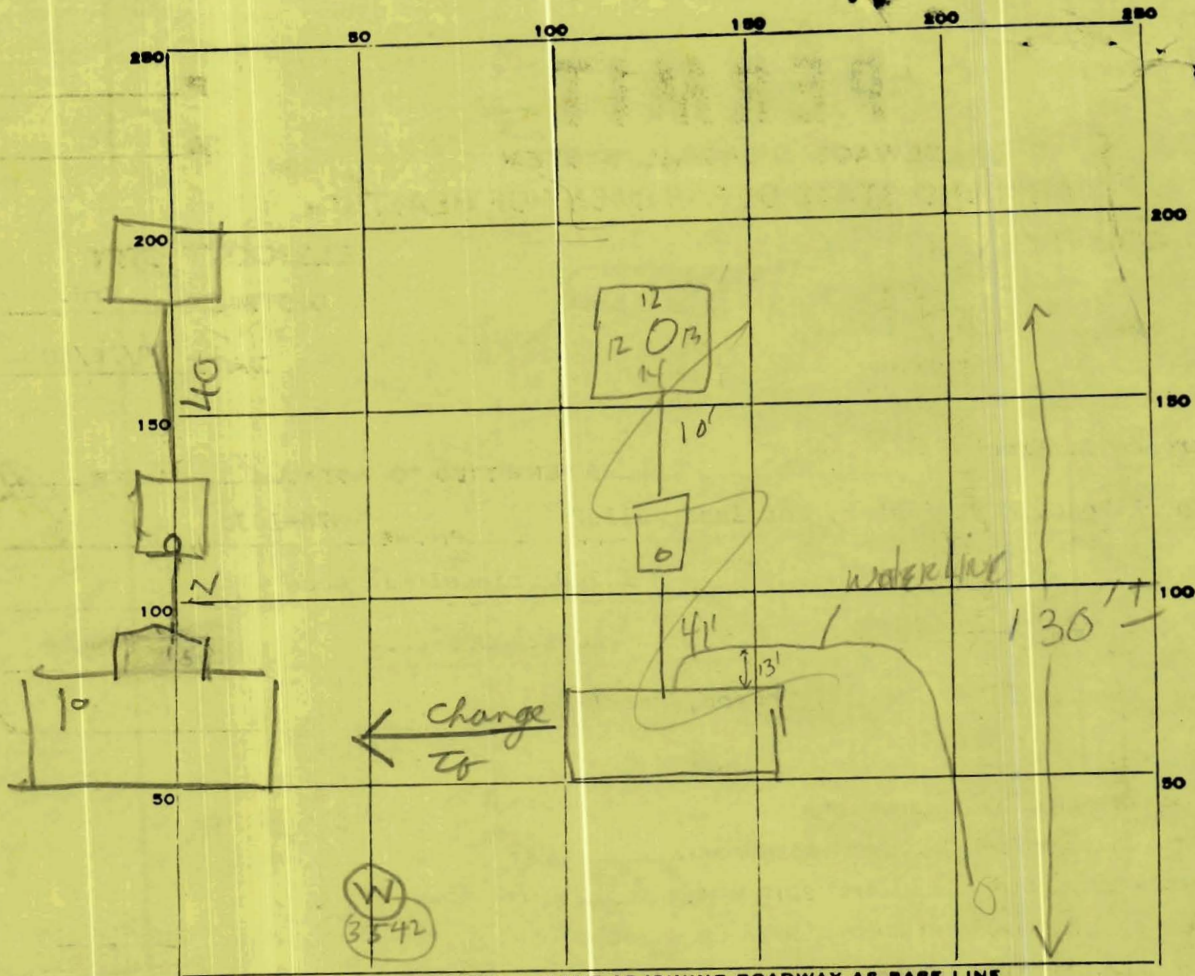

insert at house 7'6.09.

(W)

(W)
3542

PERMIT CARD

SEPTIC TANK, LEVEL

DISTRIBUTION BOX, LEVEL _____

TILE FIELD, DEPTH _____ FT. TRENCH WIDTH _____ FT.

GRAVEL DEPTH _____ IN. TOTAL LENGTH _____ FT.

NUMBER OF TRENCHES _____ TOTAL BOTTOM AREA _____

SEEPAGE PITS, INSIDE DIAMETER 49 FT. DEPTH BELOW INLET 9 FT.

ABSORBENT AREA 441 SQ. FT.

REMARKS
 9-26-80 stay work Dry well in wrong location
 above septic tank to 12' from house keep inlet to
 9' as shallow as possible (3 1/4' approx), to get to
 repair area 20 ft from house with 3 1/2 - 4"
 inlet size 9/30/80 - TANK MOVED 12 FT
 FROM HOUSE TOP OF TANK ABOUT 6" BELOW GRADE
 DATE SYSTEM APPROVED 9/30/80 INSPECTOR Raymond Hodges