

ON VALUES ESTABLISHED BY HOWARD COUNTY, MD. FOR THE FOLLOWING GEODETIC CONTROL STATION (NAD83):  
 STA: 17DA  
 N 595410.785  
 E 1351641.139

Scale: 1" = 2000'

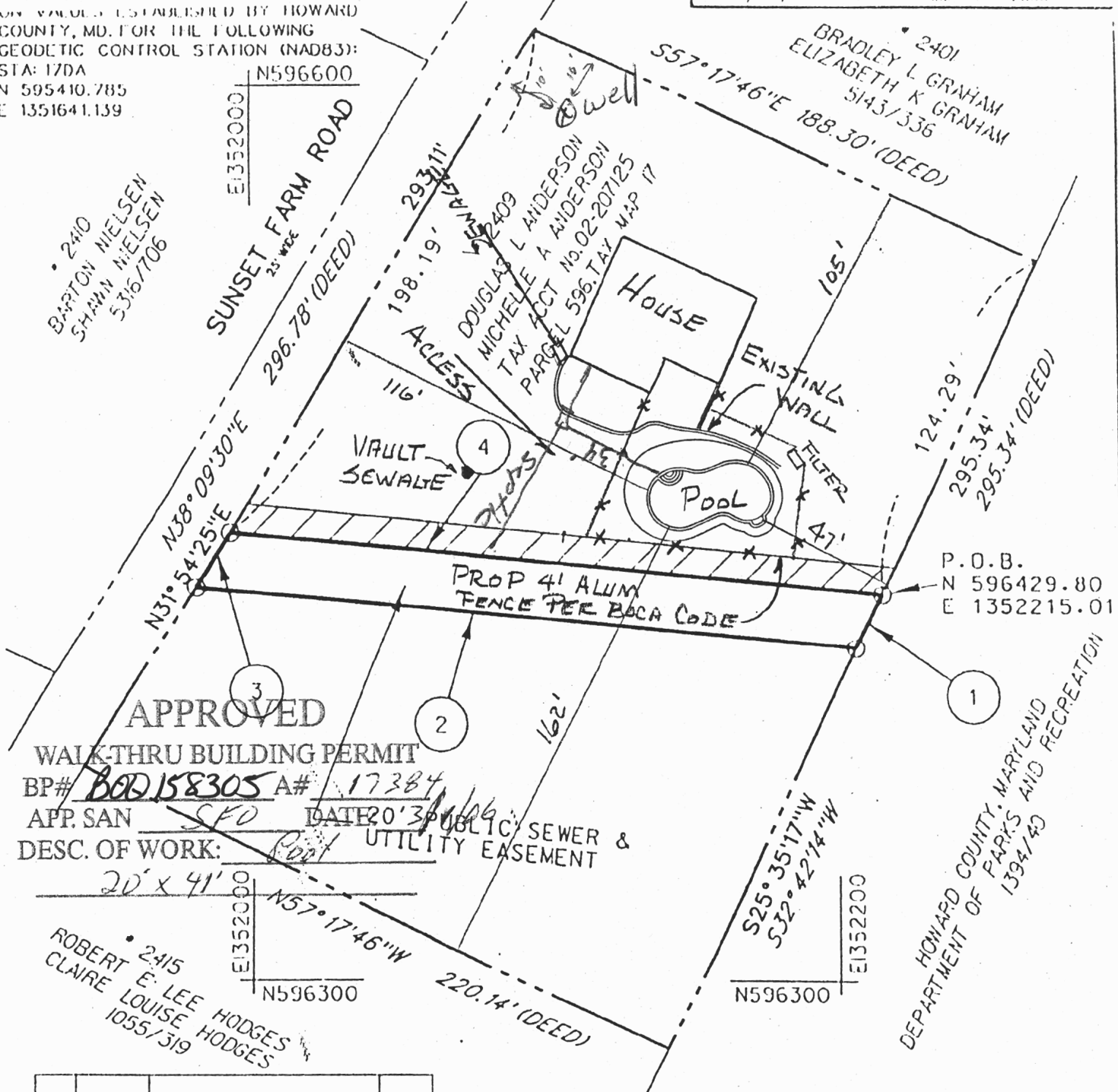

**APPROVED**  
 WALK-THRU BUILDING PERMIT  
 BP# B00158305 A# 17384  
 APP. SAN SFD DATE 20'3/16/06  
 DESC. OF WORK: Root PUBLIC SEWER & UTILITY EASEMENT

20' x 41'  
 N57°17'46"W  
 N596300  
 N596300  
 220.14' (DEED)

No	DATE	DESCRIPTION	BY
1	9/24/04	ADD PROPERTY REFERENCE	RPG

**KCI TECHNOLOGIES**  
 ENGINEERS AND PLANNERS  
 10 NORTH PARK DRIVE  
 HUNT VALLEY, MARYLAND 21030  
 (410) 316-7800



TO THE BEST OF MY KNOWLEDGE AND BELIEF I CERTIFY THIS PLAT TO BE CORRECT AS SHOWN.

*Robert P. Gera* 9/24/04  
 2409 Sunset Farm Rd

PLAT NO. S-6248-1	HOWARD COUNTY DEPARTMENT OF PUBLIC WORKS SEWER AND UTILITY EASEMENT PROPERTY OF TAX MAP 17, PARCEL 596, LIBER 8366, FOLIO 315 DOUGLAS L. ANDERSON	APPROVED: BUREAU OF ENGINEERING DATE 9/27/04
-------------------	---	--