

LAYOUT _____ INSP 4 _____
 INSP 2 _____ INSP 5 _____
 INSP 3 _____ INSP 6 _____

ISSUE DATE: _____

P 20044 _____

APPROVAL DATE: _____

A 517384 _____

PERMIT

TAX ID # 02-207125

ON-SITE SEWAGE DISPOSAL SYSTEM HOWARD COUNTY HEALTH DEPARTMENT BUREAU OF ENVIRONMENTAL HEALTH

_____ IS PERMITTED TO INSTALL ALTER

ADDRESS: _____ PHONE NUMBER: _____

SUBDIVISION: _____ LOT NUMBER: _____

ADDRESS: 2409 Sunset Farm Road PROPERTY OWNER: Douglas Anderson

SEPTIC TANK CAPACITY (GALLONS): _____ OUTLET BAFFLE FILTER REQUIRED

PUMP CHAMBER CAPACITY (GALLONS): _____ COMPARTMENTED TANK REQUIRED

NUMBER OF BEDROOMS: _____

SQUARE FEET PER BEDROOM: _____

LINEAR FEET OF TRENCH REQUIRED: _____

TRENCHES:	Trench to be _____ feet wide. Inlet _____ feet below original grade. Bottom maximum depth _____ feet below original grade. Effective area begins at _____ feet below original grade. _____ feet of stone below distribution pipe.
LOCATION:	_____
NOTES:	_____

PLANS APPROVED: _____ DATE: _____

- NOTE: PERMIT VOID AFTER 2 YEARS
- NOTE: CONTRACTOR RESPONSIBLE FOR SCHEDULING A PRE-CONSTRUCTION INSPECTION FOR ALL INSTALLATIONS
- NOTE: WATERTIGHT SEPTIC TANKS REQUIRED
- NOTE: ALL PARTS OF SEPTIC SYSTEM SHALL BE 100 FEET FROM ANY WATER WELL
- NOTE: MANHOLE RISERS REQUIRED ON ALL SEPTIC TANKS AND PUMP CHAMBERS UNLESS SPECIFICALLY AUTHORIZED

NEITHER THE HOWARD COUNTY COUNCIL NOR THE HEALTH DEPARTMENT IS RESPONSIBLE FOR THE SUCCESSFUL OPERATION OF ANY SYSTEM PERMITTEE RESPONSIBLE FOR OBTAINING FINAL APPROVAL ON THIS PERMIT CALL 410-313-2640 FOR INSPECTION OF SEPTIC SYSTEM

A 517384

APPLICATION

A 17384

SEWAGE DISPOSAL TESTING

P _____

MARYLAND STATE DEPARTMENT OF HEALTH

HOWARD COUNTY

ELLICOTT CITY

DISTRICT 2

DATE 8/24/72

TO: THE COUNTY HEALTH OFFICER
ELLICOTT CITY, MARYLAND

I, HEREBY, APPLY FOR THE NECESSARY TESTS IN ORDER TO CONSTRUCT (OR RECONSTRUCT) A SEWAGE DISPOSAL SYSTEM.

PROPERTY OWNER Howard W. Martin

ADDRESS _____ PHONE _____

PROPERTY LOCATION: J. P. Challacombe

SUBDIVISION off Sunset Farms Road LOT NO. 3

ROAD AND DESCRIPTION Sunset Farms Road - gravel surface

OCCUPANT _____ PHONE _____

PERSON TO CONSTRUCT SYSTEM _____

ADDRESS _____ PHONE _____

SIZE OF LOT 1.384 acres TYPE BLDG. 3

IF NOT SINGLE RESIDENCE DESCRIBE _____
(Single Fmly. Dwllg.)

SIGNATURE OF APPLICANT _____

APPROVED BY _____ DATE _____
(KIND OF SYSTEM)

REJECTED BY _____ FOR _____ DATE _____
(KIND OF SYSTEM)

HOLD PENDING FURTHER TESTS _____ DATE _____

REASONS FOR REJECTION OR HOLDING _____

THIS IS NOT A PERMIT

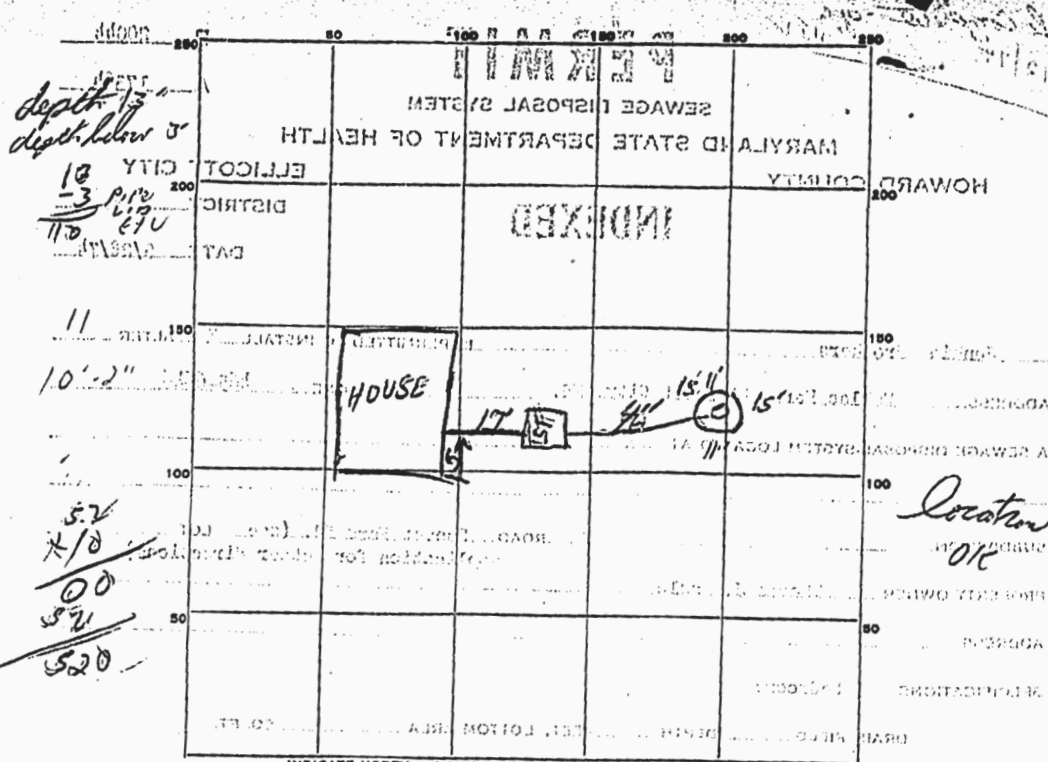

INDICATE NORTH - NAME ADJOINING ROADWAY AS BASE LINE.
Sequest Farm Rd

PERMIT CARD _____

SEPTIC TANK, LEVEL OK CLEANOUTS OK

DISTRIBUTION BOX, LEVEL N/A

TILE FIELD, DEPTH N/A FT. TRENCH WIDTH N/A FT.

GRAVEL DEPTH N/A FT. TOTAL LENGTH N/A FT.

NUMBER OF TRENCHES N/A TOTAL BOTTOM AREA N/A SQ. FT.

SEEPAGE PITS, INSIDE DIAMETER 52 FT. DEPTH BELOW INLET 10 FT.

ABSORBENT AREA 520 SQ. FT.

REMARKS _____

DATE SYSTEM APPROVED 6-12-74 INSPECTOR H. Roy Z...

see attached plan for location of holes

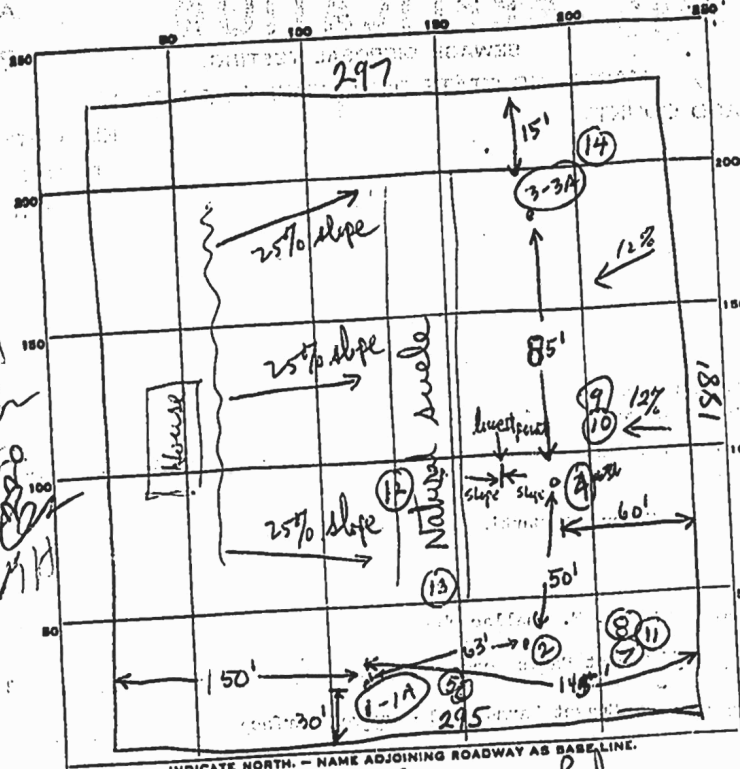

SUNSET Farms Rd

DATE	TEST NO.	DEPTH	PRE-WET		TEST - 1" DROP		TIME	
			START	STOP	START	STOP		
10/4/73	1	10'	9:40	9:41	9:41	9:44	3	
	1A	3'	9:40	9:41	9:41	9:41	-	
	2	water at 13'					-	
	3	2'	9:51	9:51	9:51	9:51	-	
	3A	10 1/2'	water (good soil all the way down)					
10/4/73	4	water at 11'						
2/10/73	5	13'	10:12	10:14	10:14	10:16	2	
3/10/73	6	5'	10:13	10:14	10:14	10:15	1	
	7	4'	10:21	10:45	stopped 24 min			
	8	11 1/2'	10:23	10:24	10:24	10:26	2	
	9	4 1/2'	10:32	10:35	10:35			

very rocky

SOIL AUGER FINDING 10 11 ALL SAND 1054 1056 1056 1103 7

TESTED BY 1 2 8 TOP 7 FT CLAY 40-50 FT ROCK DKY

REMARKS Good Soil but 1) not 10,000 ft 2) rock & water 3) extreme slope TOP 2 FT CLAY BUT 5 FT ROCK SAND 25%

8/10/73 14 11 ALL SAND & DR

WSPR
02/23/06

WATER - SEWER BILLING SYSTEM
PROPERTY SEARCH

PAGE 1 OF 2
12:43 PM

LOCATION 000000 SUNSET FARM RD

LOCATION	ACCOUNT NAME	ACCOUNT#
2395 - SUNSET FARM RD	MATT & KAYE CORBLISS	17081045
2400 - SUNSET FARM RD	RICHARD ROUSSELL	17083200
2401 - SUNSET FARM RD	ELIZABETH K GRAHAM	17081042
2410 - SUNSET FARM RD	BARTON L NIELSEN	17081040
2419 - SUNSET FARM RD	EMILIE & JOHN COAKLEY	17083280
2425 - SUNSET FARM RD	KEVIN J DELANEY	17083290
2430 - SUNSET FARM RD	GEORGE SAVAGE III	17081050
2440 - SUNSET FARM RD	DONALD & JUDITH SIMMS	17081060
2463 - SUNSET FARM RD	THOMAS & HOLLY TEOSILAK	17081200
2471 - SUNSET FARM RD	NANCY SWARTZ	17081150
2474 - SUNSET FARM RD	MR & MRS PRESTON GYNN	17081020
6394 - SUNSET LIGHT	VERNA REAMY	66461333
6395 - SUNSET LIGHT	CHRISTEN LEIGH HOPKINS	66461365

- ENTER "W" ON SELECTION TO ACCESS WORK ORDER

----- FIRST PAGE -----

PF3=MENU PF4=CONSUMPTION HISTORY PF5=FINANCIAL INQ. PF6=BILL INQ.
PF7=NEXT PAGE PF8=PREVIOUS PAGE PF9=METER INFO PF10=EXIT