

7/30/02 F/U 2-3  
7/31/02 " 1-2

PUB. SEWER STATUS VERIFIED BY SRK NA

ISSUE DATE: 7/26/2002

APPROVAL DATE: 9/6/02

# PERMIT INDEXED

P 517385

A REPAIR

## ON-SITE SEWAGE DISPOSAL SYSTEM HOWARD COUNTY HEALTH DEPARTMENT BUREAU OF ENVIRONMENTAL HEALTH

03-282856

Fogles Septic Clean, Inc IS PERMITTED TO  INSTALL  ALTER

ADDRESS: 580 Obrecht Road, Sykesville PHONE NUMBER: 410-795-5670

SUBDIVISION: Crist Property LOT NUMBER: \_\_\_\_\_

ADDRESS: 13905 Burntwoods Road PROPERTY OWNER: Saslow

SEPTIC TANK CAPACITY (GALLONS): 1250

PUMP CHAMBER CAPACITY (GALLONS): 1250

NUMBER OF BEDROOMS: ? 3-4

SQUARE FEET PER BEDROOM: 180

LINEAR FEET OF TRENCH REQUIRED: 180

TRENCHES:	Trench to be <u>2</u> feet wide. Inlet <u>4</u> feet below original grade. Bottom maximum depth <u>8</u> feet below original grade. Effective area begins at <u>4</u> feet below original grade. <u>4</u> feet of stone below distribution pipe.
LOCATION:	
PURPOSE:	In support of subdivision. <del>Call for inspection when ground is opened so sanitarian can recommend repair</del> <b>PUMPED SEPTIC SYSTEM</b>

PLANS APPROVED: Mark Rifkin **VERIFY WELL RADIUS** DATE: 7/23/2002

- NOTE: PERMIT VOID AFTER 2 YEARS
- NOTE: CONTRACTOR RESPONSIBLE FOR SCHEDULING A PRE-CONSTRUCTION INSPECTION FOR ALL INSTALLATIONS
- NOTE: WATERTIGHT SEPTIC TANKS REQUIRED
- NOTE: ALL PARTS OF SEPTIC SYSTEM SHALL BE 100 FEET FROM ANY WATER WELL
- NOTE: MANHOLE RISERS REQUIRED ON ALL SEPTIC TANKS AND PUMP CHAMBERS

**NEITHER THE HOWARD COUNTY COUNCIL NOR THE HEALTH DEPARTMENT IS RESPONSIBLE FOR THE SUCCESSFUL OPERATION OF ANY SYSTEM PERMITTEE RESPONSIBLE FOR OBTAINING FINAL APPROVAL ON THIS PERMIT CALL 410-313-2640 FOR INSPECTION OF SEPTIC SYSTEM**

7/31/02

13905 BURNWOODS ROAD

NOT TO SCALE

INDEXED

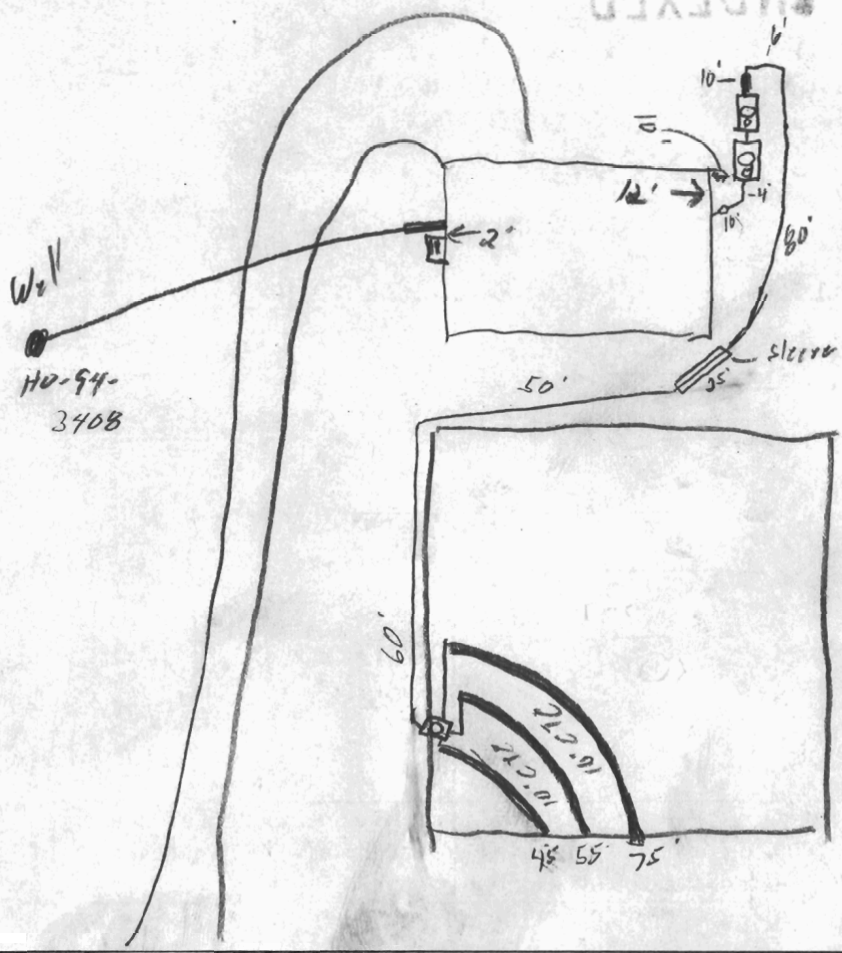

Burnwoods

ROAD

TRENCH/DRAINFIELD DATA		
WIDTH	INLET	BOTTOM
2	4'	8"
NUMBER OF TRENCHES		3
TOTAL LENGTH		175'
ABSORPTION AREA		700sq
DISTRIBUTION BOX LEVEL		✓
DISTRIBUTION BOX BAFFLE		✓
DISTRIBUTION BOX PORT		✓

SEPTIC TANK DATA	
SEPTIC TANK 1 LEVEL	✓
CAPACITY	1250 GAL
SEAM LOC	Top
TANK LID DEPTH	2'
BAFFLES	✓
BAFFLE FILTER	✓
MANHOLE LOC	Center
6" PORT LOC	Front
WATERTIGHT TEST	✓
SEPTIC TANK 2 LEVEL	✓
CAPACITY	1250 GAL
SEAM LOC	Top
TANK LID DEPTH	1.5'
BAFFLES	✓
BAFFLE FILTER	✓
MANHOLE LOC	Center
6" PORT LOC	Front
WATERTIGHT TEST	✓

PRE-CONSTRUCTION 7/29/02 Lot staked, shot contours. Install 40', 60' 30' trenches on contour (SO)

INSTALLATION 7/30/02 Tanks set, dosing installed. OK to cover (SO)

7/31/02 OK to cover all work. Pump & Alarm tests needed (SO)

9/6/02 Pump & Alarm tests OK (SO)

FINAL INSPECTOR [Signature]

DATE OF APPROVAL 9/6/02

# PERMIT

SEWAGE DISPOSAL SYSTEM

MARYLAND STATE DEPARTMENT OF HEALTH\*

P 36682  
A REPAIR

HOWARD COUNTY  
BUREAU OF ENVIRONMENTAL HEALTH

ELLICOTT CITY

DISTRICT 3rd

DATE 3/20/86

Jack Fyock

IS PERMITTED TO INSTALL \_\_\_\_\_ ALTER

ADDRESS \_\_\_\_\_ PHONE 988-9270

SUBDIVISION Crist Property ROAD Burtnwoods Road LOT \_\_\_\_\_

PROPERTY OWNER Howard Crist  
ADDRESS 13905 Bruntwoods Road

IF GARBAGE GRINDER IS USED INCREASE SEPTIC TANK CAPACITY BY 50% AND ABSORPTION AREA BY 22%.

GARBAGE GRINDER? YES \_\_\_\_\_ NO \_\_\_\_\_

SEPTIC TANK CAPACITY \_\_\_\_\_ GALLONS NUMBER OF BEDROOMS \_\_\_\_\_

PERCOLATIO TEST TO ESTABLISH SUFFICIENT AREA TO ALLOW FOR FUTURE REPAIRS TO EXISTING SEPTIC SYSTEM.

\_\_\_\_\_  
\_\_\_\_\_  
\_\_\_\_\_  
\_\_\_\_\_  
\_\_\_\_\_  
\_\_\_\_\_  
\_\_\_\_\_  
\_\_\_\_\_

PLANS APPROVED BY C. Williams DATE 8/19/85

COVER NO WORK UNTIL INSPECTED AND APPROVED.

NEITHER THE HOWARD COUNTY COUNCIL NOR THE HEALTH DEPARTMENT IS RESPONSIBLE FOR THE SUCCESSFUL OPERATION OF ANY SYSTEM.

NOTE: IF TRENCH IS USED CALL FOR INSPECTION BEFORE AND AFTER PLACING GRAVEL IN TRENCH.

NOTE: NO DRY WELL SHALL EXCEED 15 FOOT IN DIAMETER. NO ABSORPTION TRENCH TO EXCEED 100 FEET IN LENGTH.

NOTE: ALL PIPE FROM HOUSE TO SEPTIC TANK MUST BE CAST IRON OR SCHEDULE 40 PVC OR ABS.

PERMIT VOID AFTER THREE YEARS.

NOTE: INSTALL STAND PIPE ON SEPTIC TANK AND DRY WELL. STAND PIPES MUST BE 6 INCHES IN DIAMETER CAST IRON, CONCRETE OR TERRA COTTA, OR PVC OR ABS ACCEPTED. IF TOP OF SEPTIC TANK IS DEEPER THAN 3 FEET MANHOLE TO GRADE REQUIRED

**\*INSTALLER IS RESPONSIBLE FOR OBTAINING FINAL APPROVAL ON THIS PERMIT**

\*CALL \_\_\_\_\_ FOR INSPECTION OF SEPTIC SYSTEMS.

A 36682

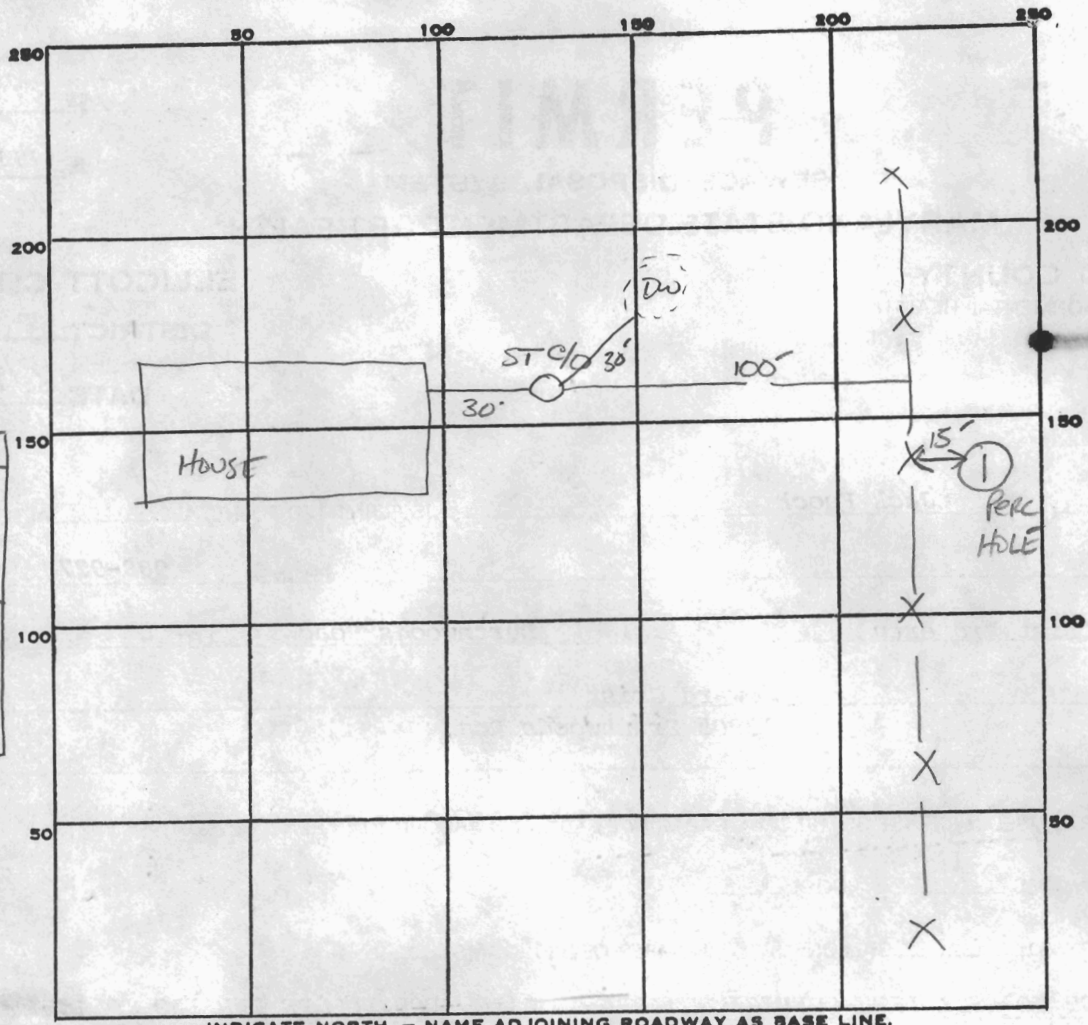

INDICATE NORTH. - NAME ADJOINING ROADWAY AS BASE LINE.

BUNRTWOODS Rd.

- 4" A1-3  
Yellow BR.  
CLAY LOAM  
410%  
SAPROXITE
- 6'  
Yellow BR.  
SAND LOAM  
10-20%  
SAPROXITE
- 13'

PERMIT CARD \_\_\_\_\_

SEPTIC TANK, LEVEL \_\_\_\_\_ CLEANOUTS \_\_\_\_\_

DISTRIBUTION BOX, LEVEL \_\_\_\_\_

TILE FIELD, DEPTH \_\_\_\_\_ FT. TRENCH WIDTH \_\_\_\_\_ FT.

GRAVEL DEPTH \_\_\_\_\_ IN. TOTAL LENGTH \_\_\_\_\_ FT.

NUMBER OF TRENCHES \_\_\_\_\_ TOTAL BOTTOM AREA \_\_\_\_\_

SEEPAGE PITS, INSIDE DIAMETER \_\_\_\_\_ FT. DEPTH BELOW INLET \_\_\_\_\_ FT.

ABSORBENT AREA \_\_\_\_\_ SQ. FT.

REMARKS 8-20-85 Soil Below 6' SATISFACTORY FOR REPAIR. RECOMMEND SHALLOW SYSTEM  
REPAIRS IN FUTURE DUE TO HX OF HIGH WATER TABLE IN AREA. SAME

