

Health

DEPARTMENT OF INSPECTIONS, LICENSES AND PERMITS
 3430 COURT HOUSE DRIVE
 ELLICOTT CITY, MD 21043
 PERMITS (410) 313-2455 INSPECTIONS (410) 313-1810
 AUTOMATED INFORMATION (410) 313-3800

HOWARD COUNTY PERMIT APPLICATION

PERMIT NUMBER
 B00147910 KN

Building Address 14826 Old Frederick Rd
Woodbine MD 21797

Suite/Apt. #: SDP/WP/Petition #:

Census Tract 604004 Subdivision

Section Area Lot

Tax Map 8 Parcel 216 Grid 10

Zoning RCDFD Map Coordinates 4B10 Lot size

Property Owner's Name Kellie Siegfried
 Address 14826 Old Frederick Rd
 City Woodbine State MD Zip Code 21797

Home Phone 410.489.5748 Work Phone

Applicant's Name & Mailing Address, (if other than stated hereon):

Phone _____ Fax (owner)

Existing Use RESIDENTIAL SF Home
 Proposed Use RESIDENTIAL 9m w/ Add
 Estimated Construction Cost \$ 17,999.00

Description of Work DETACHED GARAGE
30x32 1 Story

Contractor Company HANOVER Build Systems
 Contact Person Mannie Cathier
 Address _____
 City HANOVER State PA Zip Code _____
 License No. _____
 Phone 570.831.2301 Fax _____

Occupant or Tenant Kellie Siegfried
 Contact Name Kellie Siegfried
 Address 14826 Old Frederick Rd
 City Woodbine State MD Zip Code 21797
 Phone 410.489.5748 Fax Same

Engineer or Architect Company Hanover Building Sys
 Contact Person Mannie Cathier
 Address _____
 City Hanover State PA Zip Code _____
 Phone 570.831.2301 Fax _____

BUILDING DESCRIPTION - COMMERCIAL

BUILDING DESCRIPTION - RESIDENTIAL

Building Characteristics	Utilities
Height: _____	Water Supply: _____ <input type="checkbox"/> Public <input type="checkbox"/> Private
No. of stories: _____	Sewage Disposal: _____ <input type="checkbox"/> Public <input type="checkbox"/> Private
Gross area, sq. ft. per floor: _____	Electric Yes <input type="checkbox"/> No <input type="checkbox"/> Gas Yes <input type="checkbox"/> No <input type="checkbox"/>
Use group: _____	Heating System: _____ <input type="checkbox"/> Electric <input type="checkbox"/> Oil <input type="checkbox"/> <input type="checkbox"/> Natural Gas <input type="checkbox"/> <input type="checkbox"/> Propane Gas <input type="checkbox"/>
Construction type: _____ <input type="checkbox"/> Reinforced Concrete <input type="checkbox"/> Structural Steel <input type="checkbox"/> Masonry <input type="checkbox"/> Wood Frame <input type="checkbox"/> State Certified Modular	Sprinkler system: <u>N/A</u> <input type="checkbox"/> <input type="checkbox"/> Full <input type="checkbox"/> Partial <input type="checkbox"/> Other Suppression <input type="checkbox"/> # of Heads _____

Building Characteristics	Utilities
SF Dwelling <input checked="" type="checkbox"/> SF Townhouse <input type="checkbox"/> Depth _____ Width _____	Water Supply: _____ <input type="checkbox"/> Public <input checked="" type="checkbox"/> Private
1st floor: <input checked="" type="checkbox"/> 2nd floor: _____ Basement: _____	Sewage Disposal: _____ <input type="checkbox"/> Public <input checked="" type="checkbox"/> Private
Finished Basement <input checked="" type="checkbox"/> Unfinished Basement <input type="checkbox"/> Crawl space <input type="checkbox"/> Slab on Grade <input type="checkbox"/> No. of Bedrooms <u>3</u>	Electric Yes <input checked="" type="checkbox"/> No <input type="checkbox"/> Gas Yes <input type="checkbox"/> No <input checked="" type="checkbox"/>
Multi-family dwellings: No. of efficiency units: _____ No. of 1 BR units: _____ No. of 2 BR units: _____ No. of 3 BR units: _____	Heating System: _____ <input checked="" type="checkbox"/> Electric <input type="checkbox"/> Oil <input checked="" type="checkbox"/> <input type="checkbox"/> Natural Gas <input type="checkbox"/> <input type="checkbox"/> Propane Gas <input type="checkbox"/>
Other Structure: <u>Garage</u> Dimensions: <u>36x36</u> Footings: <u>4"</u> Roof: _____	Sprinkler system: <u>N/A</u> <input checked="" type="checkbox"/> <input type="checkbox"/> NFPA #13D <input type="checkbox"/> NFPA #13R <input type="checkbox"/> Other: _____
State Certified Modular <input type="checkbox"/> Manufactured Home <input type="checkbox"/>	

THE UNDERSIGNED HEREBY CERTIFIES AND AGREES AS FOLLOWS: (1) THAT HE/SHE IS AUTHORIZED TO MAKE THIS APPLICATION; (2) THAT THE INFORMATION IS CORRECT; (3) THAT HE/SHE WILL COMPLY WITH ALL REGULATIONS OF HOWARD COUNTY WHICH ARE APPLICABLE THERETO; (4) THAT HE/SHE WILL PERFORM NO WORK ON THE ABOVE REFERENCED PROPERTY NOT SPECIFICALLY DESCRIBED IN THIS APPLICATION; (5) THAT HE/SHE GRANTS COUNTY OFFICIALS THE RIGHT TO ENTER ONTO THIS PROPERTY FOR THE PURPOSE OF INSPECTING THE WORK PERMITTED AND POSTING NOTICES.

Kellie S.
 Applicant's Signature
Countrywide Mortgage
 Title/Company

Kellie S. Siegfried
 Print Name
5-5-04
 Date

Checks payable to: **DIRECTOR OF FINANCE OF HOWARD COUNTY**
 ** PLEASE WRITE NEATLY AND LEGIBLY. **
 - FOR OFFICE USE ONLY -

AGENCY	DATE	SIGNATURE APPROVAL
<input checked="" type="checkbox"/> Land Development, DPZ		
<input type="checkbox"/> State Highways		
<input checked="" type="checkbox"/> Building Official		
<input checked="" type="checkbox"/> Dev. Engineering, DPZ		
<input checked="" type="checkbox"/> Health	<u>5/12/04</u>	<u>Kacie A. Norman</u>
<input type="checkbox"/> Fire Protection		

Is Sediment Control approval required prior to issuance?
 YES NO

CONTINGENCY CONSTRUCTION START:

ONE STOP SHOP:

DPZ SETBACK INFORMATION

Front: _____
 Rear: _____
 Side: _____
 Side St.: _____

All minimum setbacks met?
 YES NO

Is Entrance Permit required?
 YES NO

Historic District?
 YES NO

Lot Coverage for NewTown Zone _____
 SDP/Red-line approval date _____

PROPERTY ID#: 55690

Filing fee \$ 25
 Permit fee \$ _____
 Excise tax \$ _____
 Add'l per. fee \$ _____
 TOTAL FEES \$ _____
 Sub-total paid \$ _____
 Balance due \$ _____
 Check # 110
 Validation # 47421

Accepted by [Signature]

LANDTECH ASSOCIATES, INC.
2410 CRAIN HIGHWAY N.W. SUITE 78
GLEN BURNIE, MARYLAND 21061
(301) 768-2121

800147910
OK'D BY
KW
5/12/04

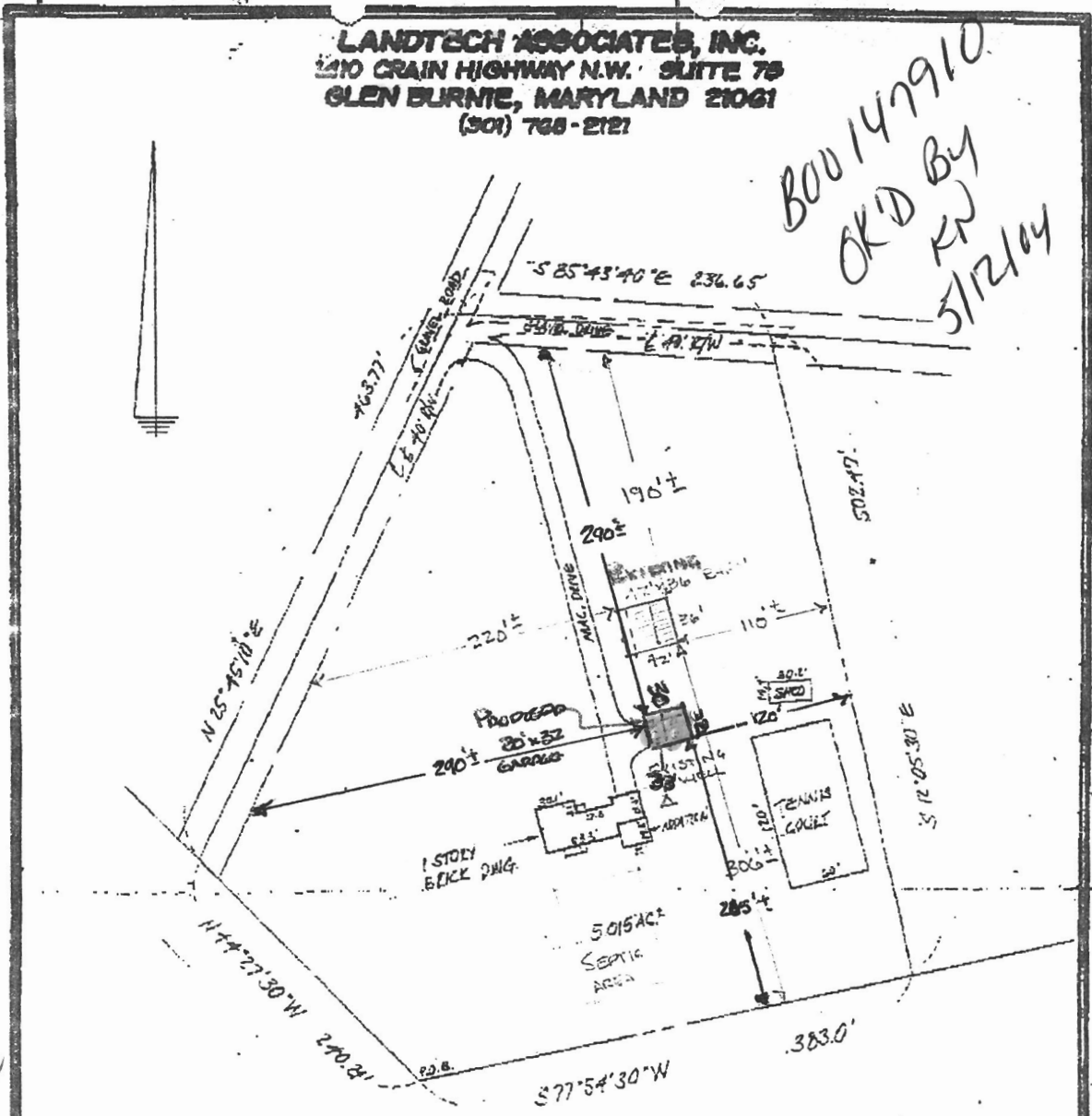

5/10/04
Plan
not
to
Scale
(otherwise
OK)
(33' to
well)
KW



#14827
Neighbor's
Address
Well loc. in
slit corner

NOTE: THIS PROPERTY LIES
IN FLOOD ZONE C, AN AREA
OF MINIMAL FLOODING AS
DELINEATED ON THE MAPS
OF THE NATIONAL FLOOD
INSURANCE PROGRAM

NOTE: No title report furnished.

CERTIFICATION: This is to certify that the improvements
indicated hereon are located as shown. This is not a property
line survey and should not be used for the erection of fences
or any other improvements.

BRADEN A. ROGERS - PROP. L.S. MD. LIC. NO. 119

LIBER 495 FOLIO 90
LOT _____ BLOCK _____ SECT. _____ FLAT _____
PLAT ENTITLED _____
RECORDED IN HOWARD COUNTY MD.
PLAT BOOK _____ FOLIO _____

14826 OLD FREDERICK ROAD

SCALE 1" = 100' CASE NO. H9121003
DATE 1-17, 91 JOB NO. GTC91002

LANDTECH ASSOCIATES, INC.
1210 GRAIN HIGHWAY N.W. SUITE 70
GLEN BURNIE, MARYLAND 21061
(301) 788-2121

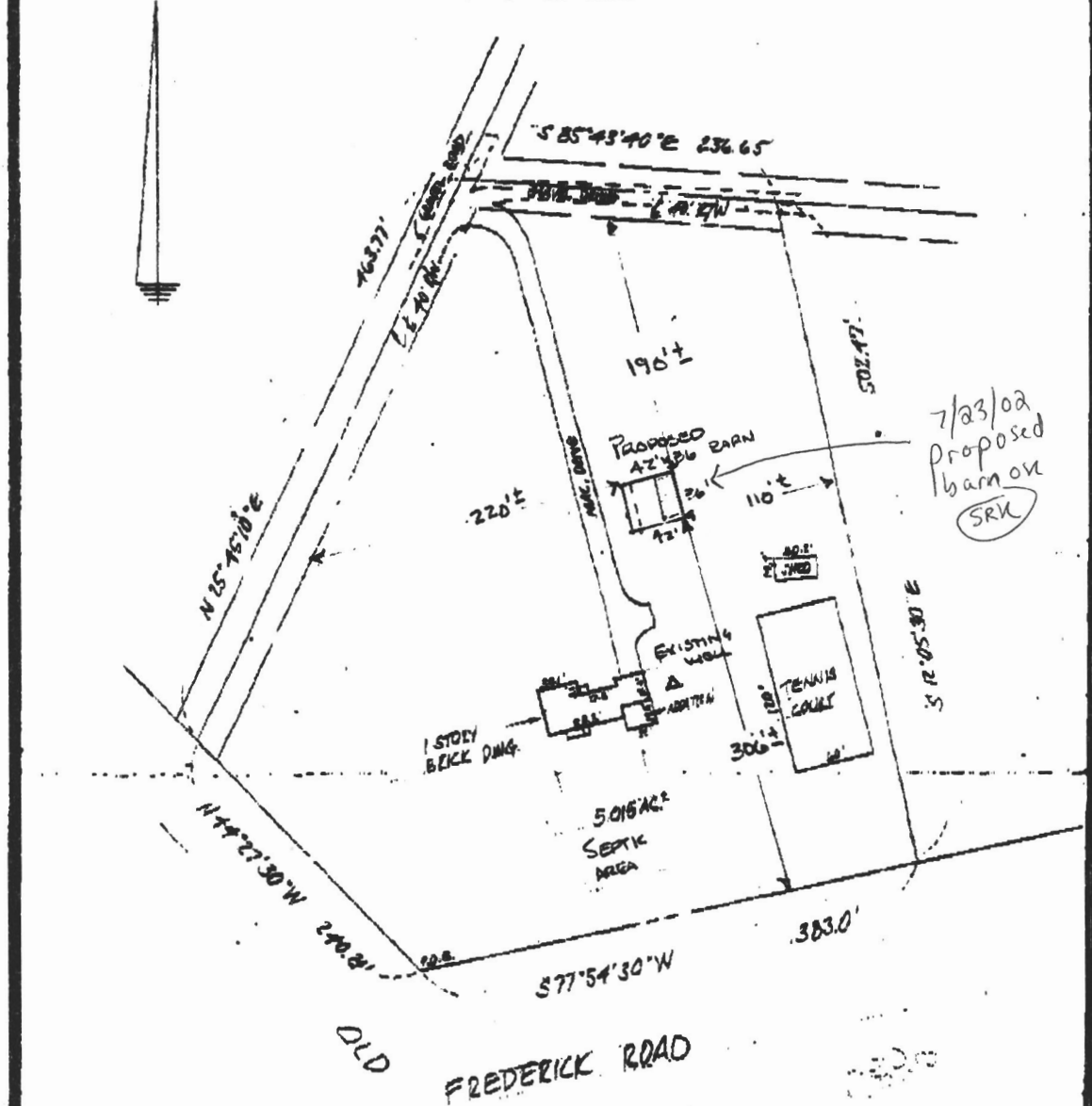

NOTE: THIS PROPERTY LIES IN FLOOD ZONE C, AN AREA OF MINIMAL FLOODING, AS DELINEATED ON THE MAPS OF THE NATIONAL FLOOD INSURANCE PROGRAM

NOTE: No title report furnished.

CERTIFICATION: This is to certify that the improvements indicated hereon are located as shown. This is not a property line survey and should not be used for the erection of fences or any other improvements.

14026 OLD FREDERICK ROAD

OWNER: GEORGE A. ... - PARTY, L.S. NO. ...

LIBER: ... FOLIO: ...

LOT: _____ BLOCK: _____ SECT: _____ PLAT: _____

PLAT ENTITLED: _____

RECORDED IN: HOWARD COUNTY M.D.

PLAT BOOK: _____ FOLIO: _____

SCALE: 1" = 100' CASE NO. H9101025
DATE: 1-17, 19 91 JOB NO. CTC 7100