

6/28/04 - PM

PUB. SEWER STATUS VERIFIED BY _____

ISSUE DATE: 6/25/04

PERMIT

P 520442

APPROVAL DATE: 6/29/04

A REPAIR 517400

ON-SITE SEWAGE DISPOSAL SYSTEM HOWARD COUNTY HEALTH DEPARTMENT BUREAU OF ENVIRONMENTAL HEALTH

D W Albright Plumbing & Heating IS PERMITTED TO INSTALL ALTER

ADDRESS: 5200 Leeds Avenue, Baltimore 21227 PHONE NUMBER: 410-536-1885

SUBDIVISION: Hawksfield Estates LOT NUMBER: 6

ADDRESS: 3112 Old Oak Drive PROPERTY OWNER: Stephen Wigler

SEPTIC TANK CAPACITY (GALLONS): 1500 Existing by house

PUMP CHAMBER CAPACITY (GALLONS): N/A

NUMBER OF BEDROOMS: _____

SQUARE FEET PER BEDROOM: _____

LINEAR FEET OF TRENCH REQUIRED: _____

TRENCHES:	Trench to be _____ feet wide. Inlet _____ feet below original grade. Bottom maximum depth _____ feet below original grade. Effective area begins at _____ feet below original grade. _____ feet of stone below distribution pipe.
LOCATION:	<u>poolhouse connecting to existing Septic.</u>
PURPOSE:	SEPTIC TANK. Call for inspection when ground is opened so sanitarian can recommend repair.

PLANS APPROVED: _____ DATE: _____

- NOTE: PERMIT VOID AFTER 2 YEARS
- NOTE: CONTRACTOR RESPONSIBLE FOR SCHEDULING A PRE-CONSTRUCTION INSPECTION FOR ALL INSTALLATIONS
- NOTE: WATERTIGHT SEPTIC TANKS REQUIRED
- NOTE: ALL PARTS OF SEPTIC SYSTEM SHALL BE 100 FEET FROM ANY WATER WELL
- NOTE: MANHOLE RISERS REQUIRED ON ALL SEPTIC TANKS AND PUMP CHAMBERS

NEITHER THE HOWARD COUNTY COUNCIL OR THE HEALTH DEPARTMENT IS RESPONSIBLE FOR THE SUCCESSFUL OPERATION OF ANY SYSTEM PERMITTEE RESPONSIBLE FOR OBTAINING FINAL APPROVAL ON THIS PERMIT CALL 410-313-2640 FOR INSPECTION OF SEPTIC SYSTEM

AS17400

NOT TO SCALE

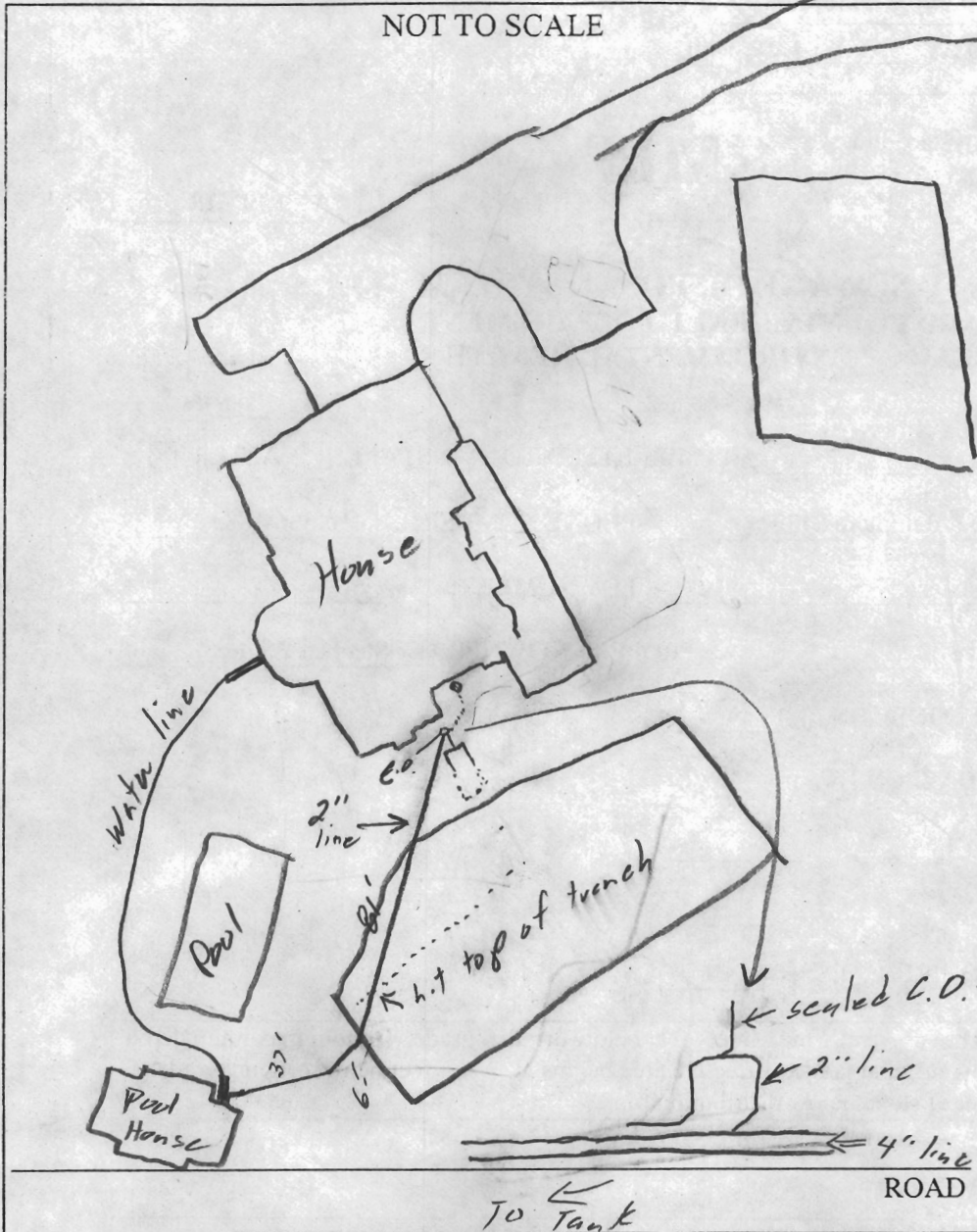

TRENCH/DRAINFIELD DATA		
WIDTH	INLET	BOTTOM
_____	_____	_____
NUMBER OF TRENCHES		_____
TOTAL LENGTH		_____
ABSORPTION AREA		_____
DISTRIBUTION BOX LEVEL		_____
DISTRIBUTION BOX BAFFLE		_____
DISTRIBUTION BOX PORT		_____

SEPTIC TANK DATA	
SEPTIC TANK 1 LEVEL _____	
CAPACITY	_____ GAL
SEAM LOC	_____
TANK LID DEPTH	_____
BAFFLES	_____
BAFFLE FILTER	_____
MANHOLE LOC	_____
6" PORT LOC	_____
WATERTIGHT TEST _____	
SEPTIC TANK 2 LEVEL _____	
CAPACITY	_____ GAL
SEAM LOC	_____
TANK LID DEPTH	_____
BAFFLES	_____
BAFFLE FILTER	_____
MANHOLE LOC	_____
6" PORT LOC	_____
WATERTIGHT TEST _____	

PRE-CONSTRUCTION _____

INSTALLATION 6/28/04 - 2" line from Pool house to 4" line before S.T. installed OK to cover 6/29/04 - Water line to pool house installed (50)

FINAL INSPECTOR [Signature] DATE OF APPROVAL 6/29/04

OLD OAK DRIVE
(Public Road 50' R/W)

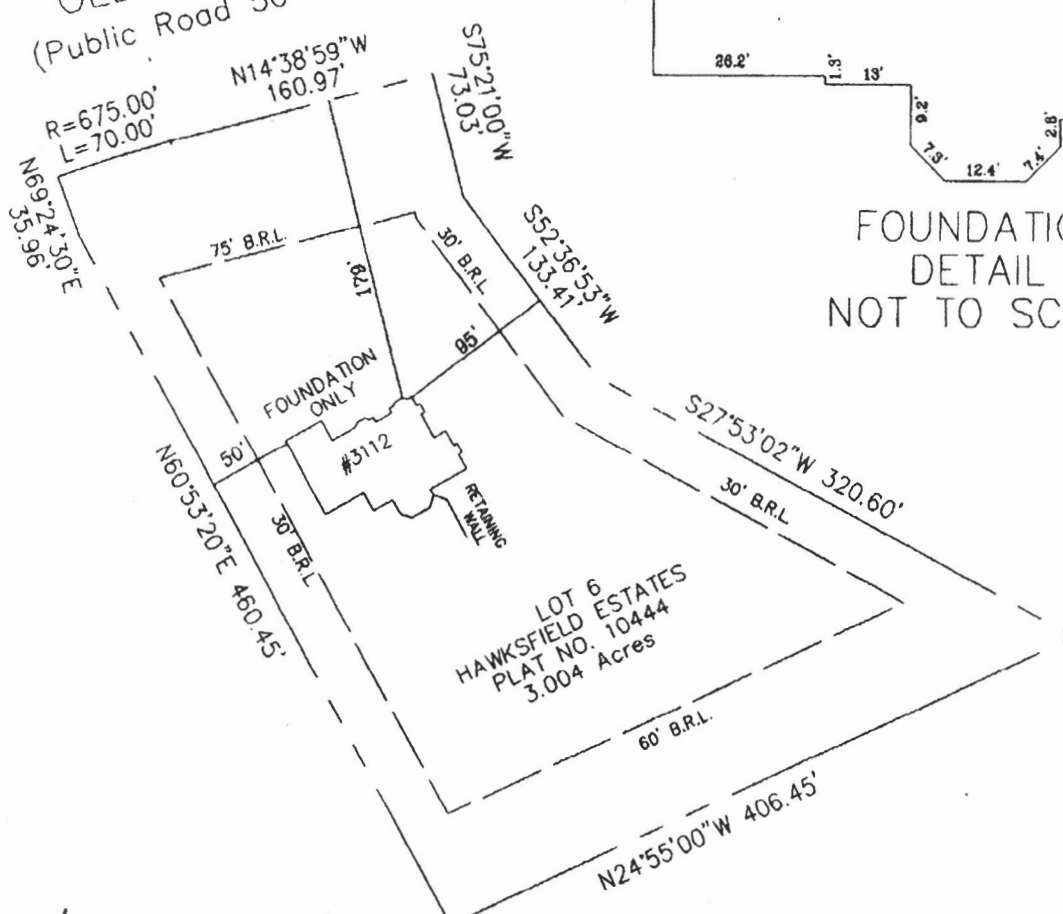

WALL CHECK

LOT 6 HAWKSFIELD ESTATES
3112 OLD OAK DR

1/3/03-
Wall Check
OK (SRV)

B00138976

FOGLES - INSTALLER
GREENFIELD HOMES - BUILDER (CRICK MINOR 410-365-3702)

FOUNDATION CERTIFICATION

TOP OF WALL ELEV. = 488.37' FIRST FLOOR ELEV. = N/A
FOR TITLE PURPOSES ONLY - NO TITLE REPORT FURNISHED
SUBJECT TO ALL EASEMENTS AND RIGHTS OF WAY OF RECORD

3112 OLD OAK DRIVE HOWARD COUNTY MD	
FOUNDATION	DATE: 01/02/03
FINAL	DATE:
DRAWN BY: BRD	SCALE: 1"=100'
PROJECT No.: 1829	



C.B. Miller and Associates, Inc.
Registered Land Surveyors



3 Dinaden Circle
Pikesville, Maryland 21208
(410) 486-7223
FAX(410) 486-6646