

Preliminary 14 ft. vertical hole per the 75
7/1/45
9:30
A _____
P _____

APPLICATION

SEWAGE DISPOSAL TESTING

MARYLAND STATE DEPARTMENT OF HEALTH

HOWARD COUNTY ^{250 Gallon Tank} 1000 ^{of} ELLICOTT CITY

Dry Well - 360 sq ft sidewalk area ^{dry} DISTRICT 3
below the ~~soil~~ ^{10'} of original ⁹⁵ ₂₅ ft. DATE 4/2/65

Place the dry well ^{to} ~~at~~ ⁹⁵ ₂₅ ft from the back lot line and 10 ft to 45 ft from the left side of the lot as seen when facing the lot from Cherry Tree Drive

TO: THE COUNTY HEALTH OFFICER
ELLICOTT CITY, MARYLAND *max depth permitted for DW is 10' below orig. grade*

I, HEREBY, APPLY FOR THE NECESSARY TESTS IN ORDER TO CONSTRUCT (OR RECONSTRUCT) A SEWAGE DISPOSAL SYSTEM.

PROPERTY OWNER Claude B. Krebs

ADDRESS Clarksville, Maryland PHONE AT 6-3152

PROPERTY LOCATION:

SUBDIVISION Nearestfield LOT NO. 12, Sec. 4

ROAD AND DESCRIPTION Cherry Tree Drive

OCCUPANT _____ PHONE _____

PERSON TO CONSTRUCT SYSTEM _____

ADDRESS _____ PHONE _____

SIZE OF LOT 125' x 336.2' TYPE BLDG. 3
NUMBER OF BEDROOMS

IF NOT SINGLE RESIDENCE DESCRIBE _____

SIGNATURE OF APPLICANT 1st P. T. McHenry

APPROVED BY Raymond Hodges FOR NA DATE 9 NOV 65
(NAME OF SYSTEM)

REJECTED BY _____ FOR _____ DATE _____
(NAME OF SYSTEM)

HOLD PENDING FURTHER TESTS _____ DATE _____

REASONS FOR REJECTION OR HOLDING 9 June 65 Prelim Plat of Roll for Front

THIS IS NOT A PERMIT

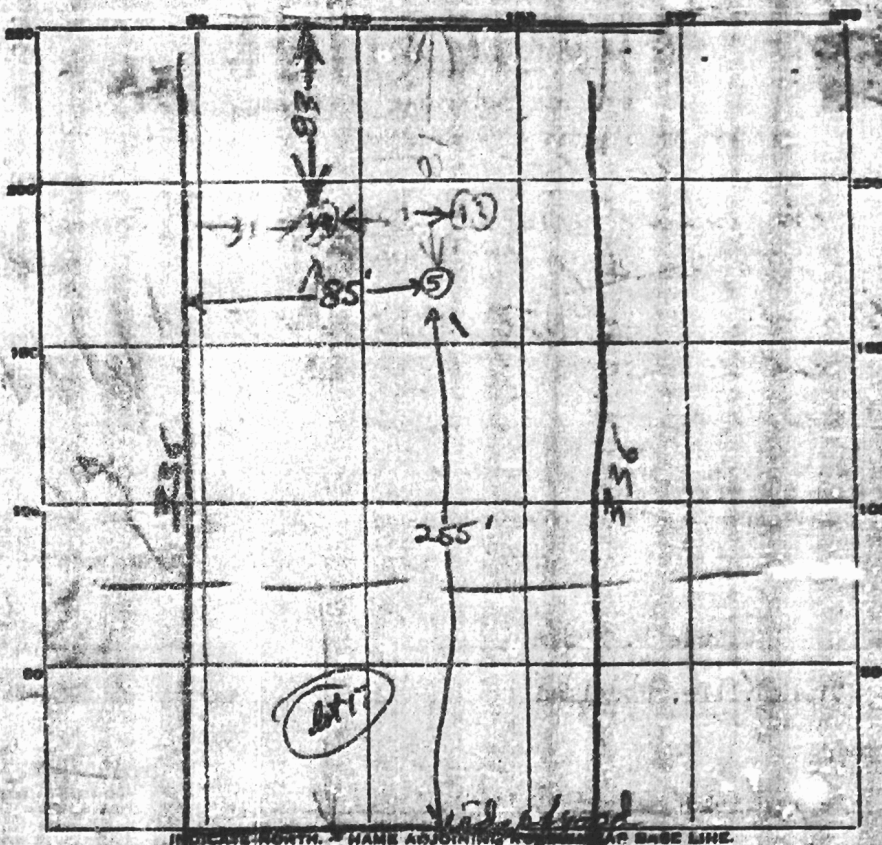

INCREASE NORTH. NAME ADJOINING PROPERTY OR BASE LINE.
Cherry Tree Rd.

DATE	TEST NO.	DEPTH	PRE-WET		TEST - 1" DROP		TIME
			START	STOP	START	STOP	
4/8/6	1	5"	134	35	135	37	2
"	2	7"	35	136	136	137	1
"	3	9 1/2"	39	40	40	42	2
"	4	4 1/2"	140	142	42	45	3
S.S. 7/17/75	5	1"	Visual, clayey to 3-3 1/2"		micaceous		

RAIN
NO. PORE
DRY WELLS
SIDE
T SIDE
MAX DEPTH
4 FT

SOIL AUGER FINDING

TESTED BY *Raymond Hodges*

REMARKS *Lot 1 sub 4*