

PERMIT

SEWAGE DISPOSAL SYSTEM

MARYLAND STATE DEPARTMENT OF HEALTH

HOWARD COUNTY

ELICOTT CITY

INDEXED

DISTRICT 2

DATE 1/20/75

5/3/76

_____ IS PERMITTED TO INSTALL _____

ADDRESS 700 1/2 ST. CLARK, ELICOTT, MD. PHONE 281-2227

A SEWAGE DISPOSAL SYSTEM LOCATED AT _____

PROPERTY OWNER Moorsfield 7445 17
ADDRESS _____

PROPERTY OWNER James P. Moore

ADDRESS _____

DESCRIPTIONS 2 bedrooms

DRAIN FIELD _____ FEET. DRAINAGE AREA _____ SQ. FT.

SEPTIC TANK _____ FEET. SIDE POINT _____

DRAINAGE TANK CAPACITY 1,000 GALLONS

AND RETURNED 3/1/76

FOR CARRIER SEWAGE TREATMENT DISPOSAL AREA SEE TANK CAPACITY PER _____

OTHER 10' DIA. - 10' DEEP. 10' DIA. - 10' DEEP. 10' DIA. - 10' DEEP.

Place for dry well to be 10' from the back for 10' and 10' ft. from the left side of the

lot to be 10' from the side of the lot from Cherry Tree Drive. See sketch attached for

dry well to be 10' from the side of the lot.

NOTE: ALL TANKS MUST BE INSTALLED TO DISPOSE OF SEWAGE. MUST BE COST FREE.

PERMIT WITH OTHER SEWER PERMITS.

NOTE: SEWAGE TANKS MUST BE INSTALLED TO DISPOSE OF SEWAGE. MUST BE COST FREE.

PLANS APPROVED BY _____ DATE 11/2/75 - 1/20/76

FILL SEPTIC TANK AND DRAINAGE TANK WITH WATER BEFORE CALLING FOR AN INSPECTION. COVER NO WORK UNTIL INSPECTED AND APPROVED.

NEITHER THE HOWARD COUNTY COMMISSIONERS NOR THE HEALTH DEPARTMENT IS RESPONSIBLE FOR THE SUCCESSFUL OPERATION OF ANY SYSTEM.

SEPTIC SYSTEM MUST BE INSTALLED BEFORE BUILDING IS SIGNED.

Howard County Health Dept.
P. O. Box 470
Ellicott City, Maryland 21043

BLIX PERMIT NUMBER
AND RETURNED 4/1/76
Serial # 57577 - died

A 09951

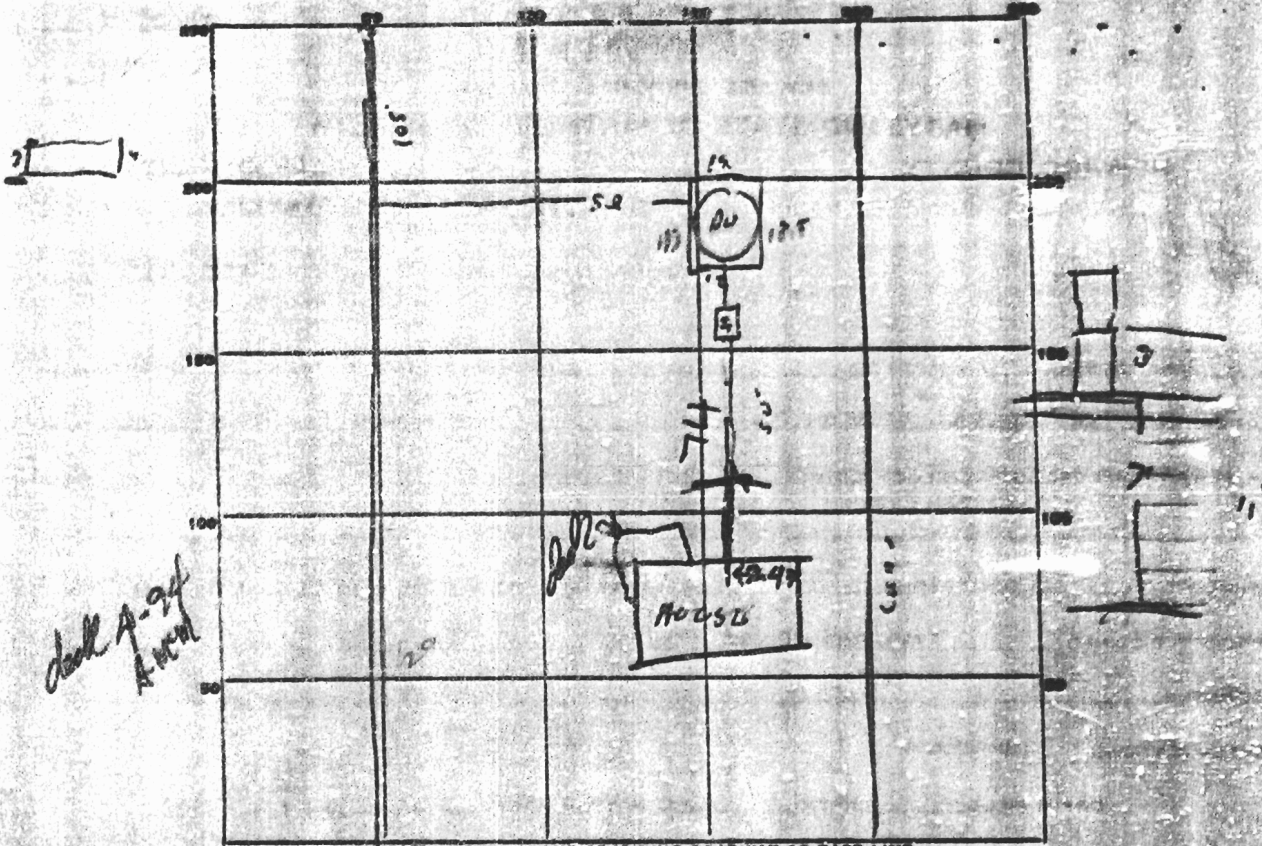

INDICATE NORTH - NAME ADJOINING ROADWAY AS BASE LINE
 Camp Tree Lane

PERMIT CARD

SEPTIC TANK, LEVEL CLEANOUTS ST / RW

DISTRIBUTION BOX, LEVEL NA

TILE FIELD, DEPTH _____ FT. TRENCH WIDTH _____ FT.

GRAVEL DEPTH _____ IN. TOTAL LENGTH _____ FT.

NUMBER OF TRENCHES _____ TOTAL BOTTOM AREA _____

SEEPAGE PITS, INSIDE DIAMETER 49 FT. DEPTH BELOW INLET 7 FT.

ABSORBENT AREA 343 SQ. FT.

REMARKS dry well 19" block 1 accept as ok
2nd section of pipe may not have good dip
call off for inspection of connection
Frock says Fall ok - 12 courses of block - measurement
should have been 7'9"
5/3/76 - HOUSE SEWER OK WELL NOT YET INSTALLED
 DATE SYSTEM APPROVED 5/3/76 INSPECTOR Raymond Hodges