

APPLICATION

A 27901

P _____

SEWAGE DISPOSAL TESTING

STATE OF MARYLAND - DEPARTMENT OF HEALTH AND MENTAL HYGIENE

HOWARD COUNTY HEALTH DEPARTMENT
ENVIRONMENTAL HEALTH SERVICES

P O BOX 476, ELLICOTT CITY, MARYLAND 21043
TELEPHONE: 465-5000, EXT. 356

DISTRICT 3RD

DATE 4/14/78

Recorded
5/18/78
9:30 A.M.

TO THE COUNTY HEALTH OFFICER
ELLICOTT CITY, MARYLAND

I, HEREBY, APPLY FOR THE NECESSARY TEST IN ORDER TO CONSTRUCT (OR RECONSTRUCT) A SEWAGE DISPOSAL SYSTEM.

PROPERTY OWNER HAROLD EDWARD RENFRO JR & VIRGINIA L. RENFRO

ADDRESS 14519 CARROLLTON RD ROCKVILLE MD PHONE 871-5147

PROPERTY LOCATION

SUBDIVISION NONE 13765 Route LOT NO. NONE

ROAD AND direction RT 199 1 1/2 MI EAST OF COCKEYSVILLE Box 13765

SIZE OF LOT 17 ACRES TYPE BLDG. House 4 bed 3 Bedroom
NUMBER OF BEDROOMS

IF NOT SINGLE RESIDENCE DESCRIBE _____

THE SYSTEM INSTALLED UNDER THIS APPLICATION IS ACCEPTABLE ONLY UNTIL PUBLIC FACILITIES BECOME AVAILABLE.

SIGNATURE OF APPLICANT Harold E. Renfro Jr. BLDG. PERMIT SIGNED AND RETURNED 10/11/78
Serial No. 37228

APPROVED BY T.S. Oyle FOR Dry Well and/or Trench DATE 5/18/78
(KIND OF SYSTEM)

REJECTED BY _____ FOR _____ DATE _____
(KIND OF SYSTEM)

HOLD PENDING FURTHER TESTS _____ DATE _____

REASONS FOR REJECTION OR HOLDING _____

THIS IS NOT A PERMIT

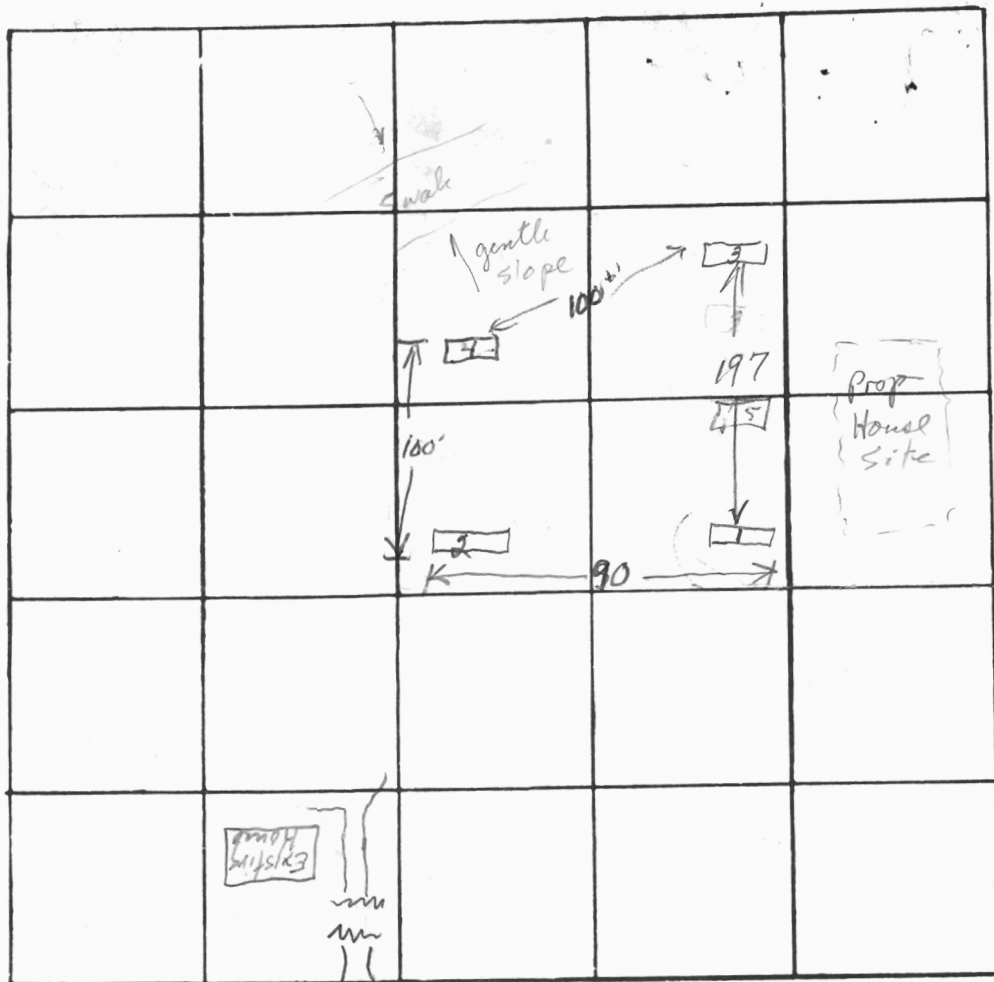

INDICATE NORTH. - NAME ADJOINING ROADWAY AS BASE LINE

Route 144

DATE	TEST NO.	DEPTH	PRE-WET		TEST - 1" DROP		TIME
			START	STOP	START	STOP	
5/18/78	1s	4	1002	1014	1014	1426	12
	1d	14	1000	1011	1011	1034	23
	2s	6	1018	1028	1028	1044	16
	2d	15	1016	1024	1024	1033	9
	3s	4	1049	1051	1051	1055	4
	3d	14	1050	1054	1054	1100	6
	4s	4	Visual - soil consistent w/ other holes				
	4d	14					12 min = avg. time
	5		Visual - OK				6/10

Sandy loam w/ clay

more sand

2 high other holes

12 min = avg. time

REMARKS _____

TYPE OF SOIL _____

TESTED BY Tom Ogle ALSO PRESENT: Ted Renfro

High Holes

Low Holes
Same contour



MARYLAND STATE ROUTE No. 144
 S 61° 33' 00" E
 435.00
 1. Pipe

5 ACRES

N 28° 08' 33" E 1093.83'
 Woods 2 ACRES

4 ACRES

Stone

17.000 ACRES

S 28° 24' 00" W 600' 1731.18'

N 28° 08' 33" E 610.20'
 6 ACRES

N 57° 54' 45" W 428.22'
 1. Pipe

1. Pipe

PLAT OF SURVEY
 FOR
 HAROLD E. RENFRO, SR.
 THIRD ELECTION DIST., HOWARD COUNTY
 WEST FRIENDSHIP, MARYLAND.
 SCALE: 1 IN = 200 FT. MARCH 22, 1973.



Charles M. Stumm

A-3582



MD Rt 144

435
142

393

435



658

659

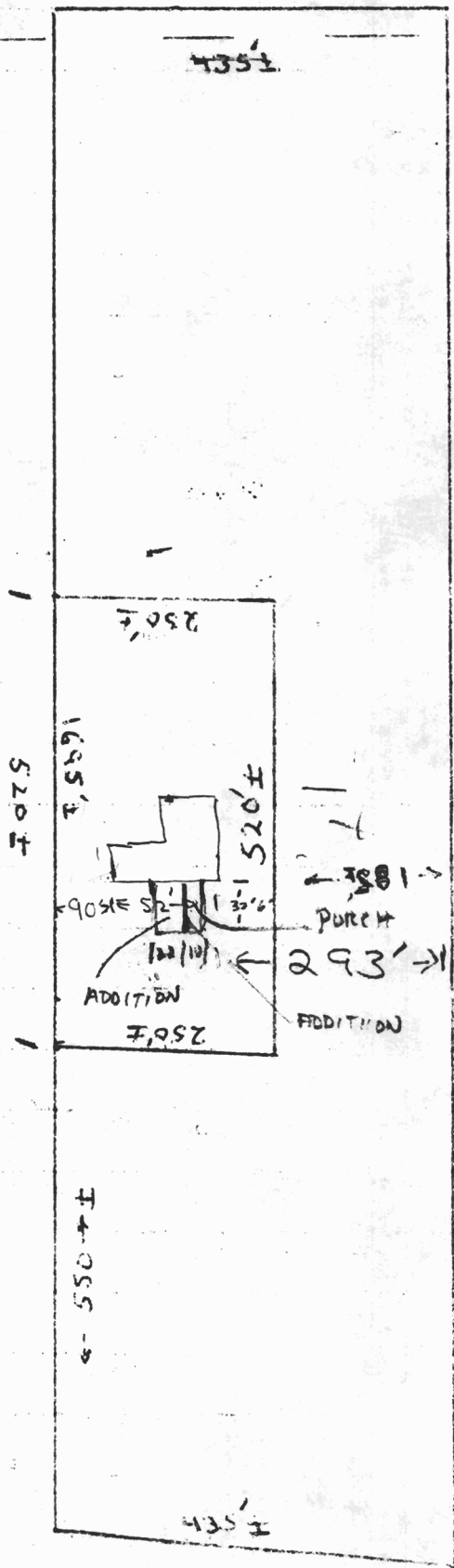

1725'

435

1881' →
PURCH
293' →
ADDITION

620

29 AUG 90
PLANS OK
OK TO SIGN
RH

3. Verify that these elevations are correct TO Refs

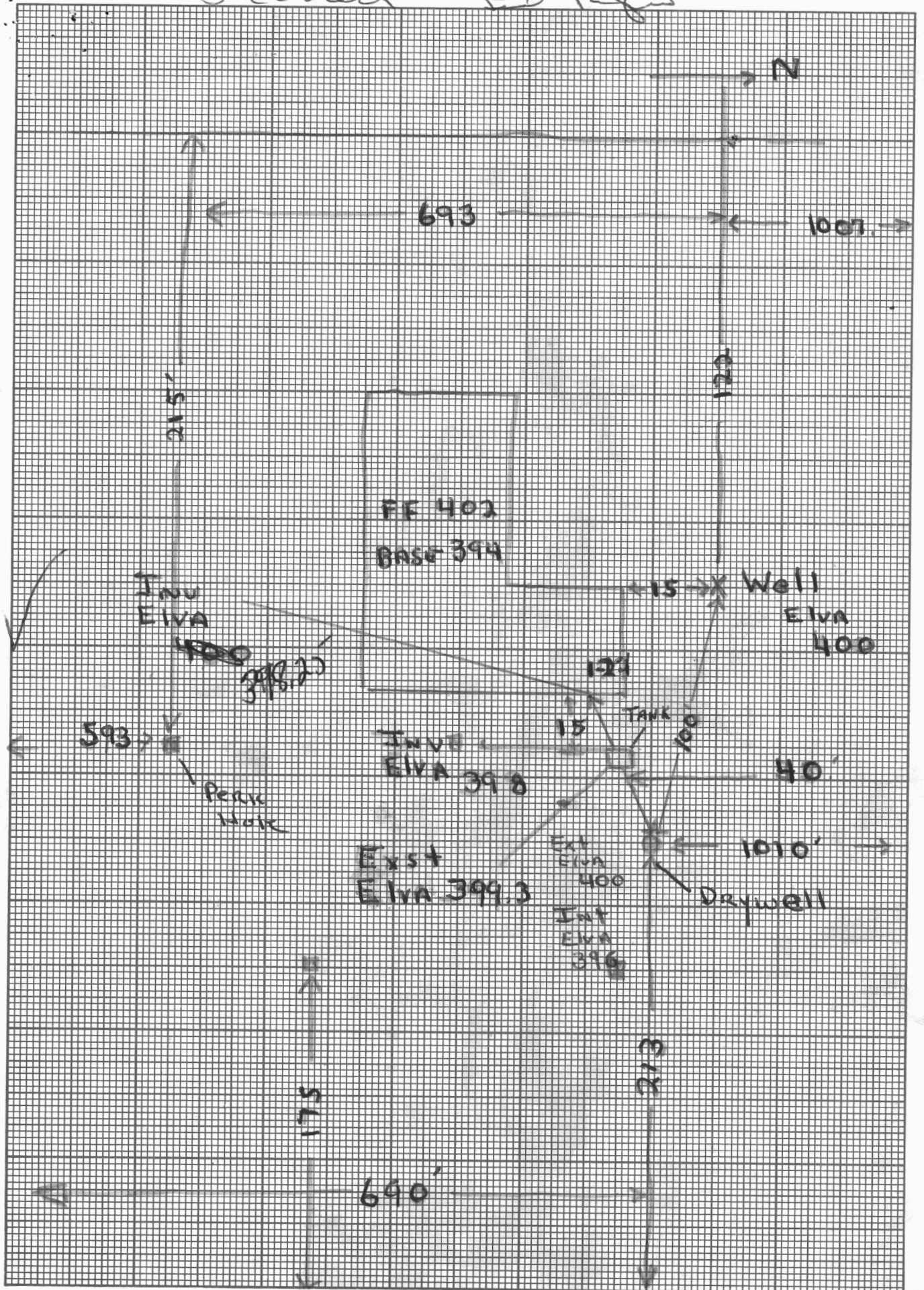

OK, No basement fixtures
T.S.O. 10/10/78

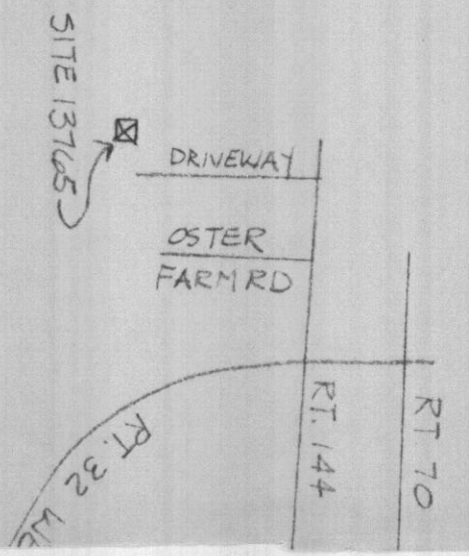
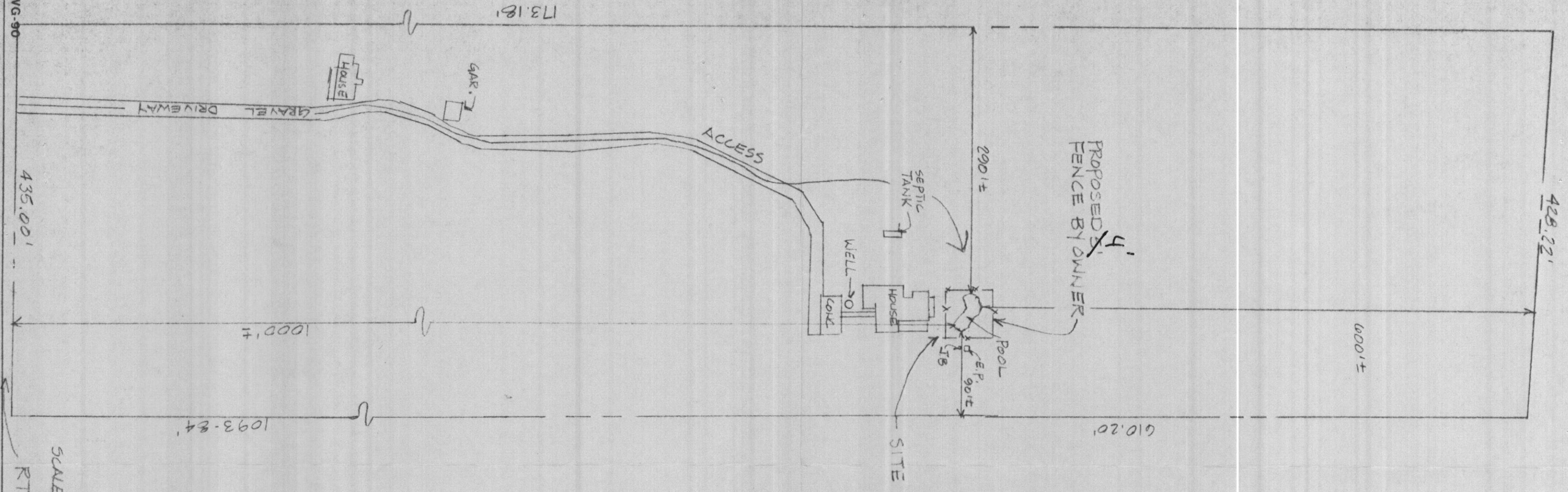

SCALE: 1"=100'

RT. 144

RT. 70

RT. 144

RT. 32 W/L

OSTER FARM RD

DRIVEWAY

SITE 13705

DEC DW

ACCESS

ANY ADDITIONAL