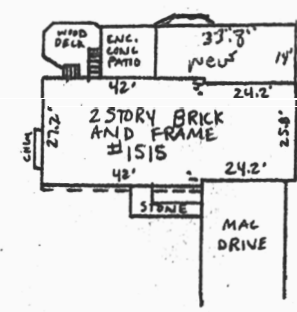

DIAGRAM OF HOUSE 50' SCALE



Subject property is shown in Zone C
 on the National Flood Insurance Program
 Flood Insurance Rate Map of HOWARD
 County, Maryland. Panel 10 OF 45
 Community Panel 240049 0010B
 Effective Date: DECEMBER 4 1986

NOTE: DEEP SNOW AND ICE, GROUND FEATURES OBSCURED.

This is to certify that I have surveyed the property known as LOT 8, BLOCK B, AS SHOWN ON A PLAT ENTITLED "EVERLEA SECTION THREE" sheet - of - recorded IN PLAT BOOK 25 PAGE 3 among the Land Records of HOWARD County, Maryland for the purpose of locating the improvements thereon.

THIS PLAT SHOWS ONLY THAT THE IMPROVEMENTS ARE CONTAINED WITHIN THE OUTLINES OF THE LOT AND IS NOT TO BE USED TO ESTABLISH PROPERTY LINES.



J. Carl Hudgins PLS#96

LOCATION SURVEY
 1515 EVERLEA ROAD
 EVERLEA
 HOWARD COUNTY, MARYLAND

NTT ASSOCIATES, INC.
 16205 Old Frederick Road
 Mt. Airy, Maryland 21771
 Phone 442-2031

Scale 1"=100'
 Date 3-3-94
 Field By DAN
 Drawn By DAN
 Drawing # 2860-L

RECEIVED
HOWARD COUNTY HEALTH DEPT.
ENVIRONMENTAL HEALTH

2002 AP 23 PM 1:58

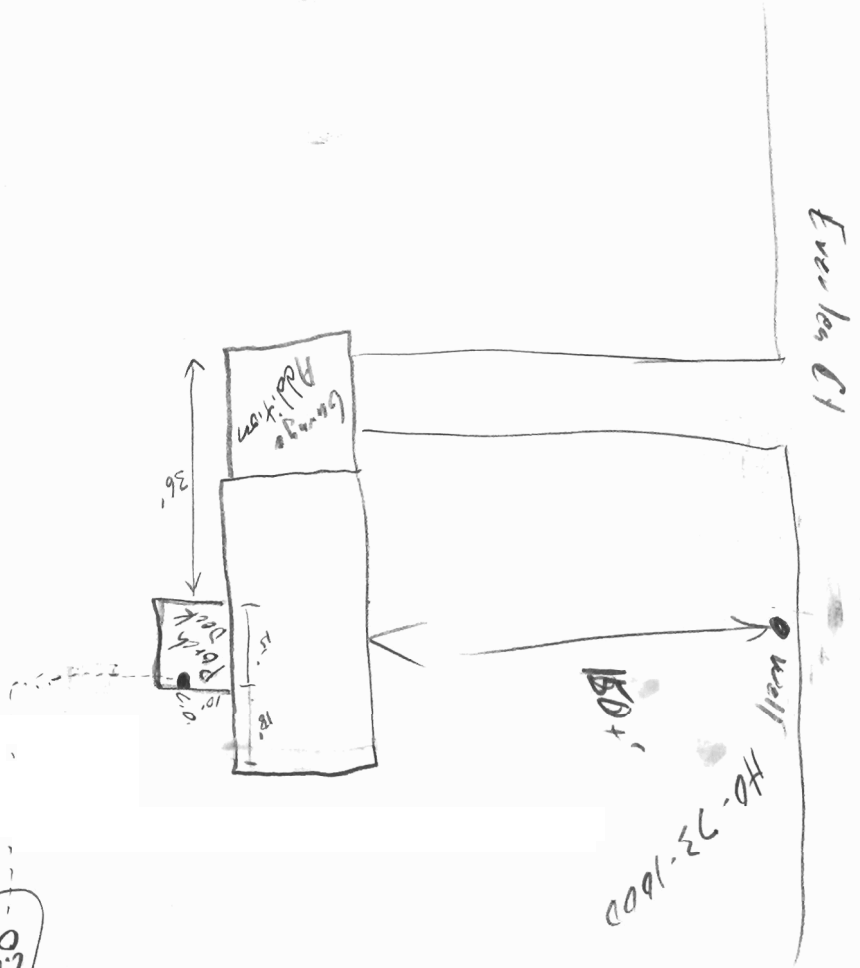

5/16/02 (50)
No evidence of
over flow at site inspection
C1

Ramsburg
1974

~~R5B608~~
A16951
LOT 8, BL B, Sec 3

Ever

EDWIN J. KIRBY AND ASSOCIATES
PROFESSIONAL LAND SURVEYORS

22 NORTH COURT STREET
WESTMINSTER, MARYLAND 21157
(301) 848-2821



P.O. BOX 278
MILLERSVILLE, MARYLAND 21108
(301) 987-1100

NOTE: THIS PLAT CAN NOT BE USED TO ESTABLISH PROPERTY LINES.

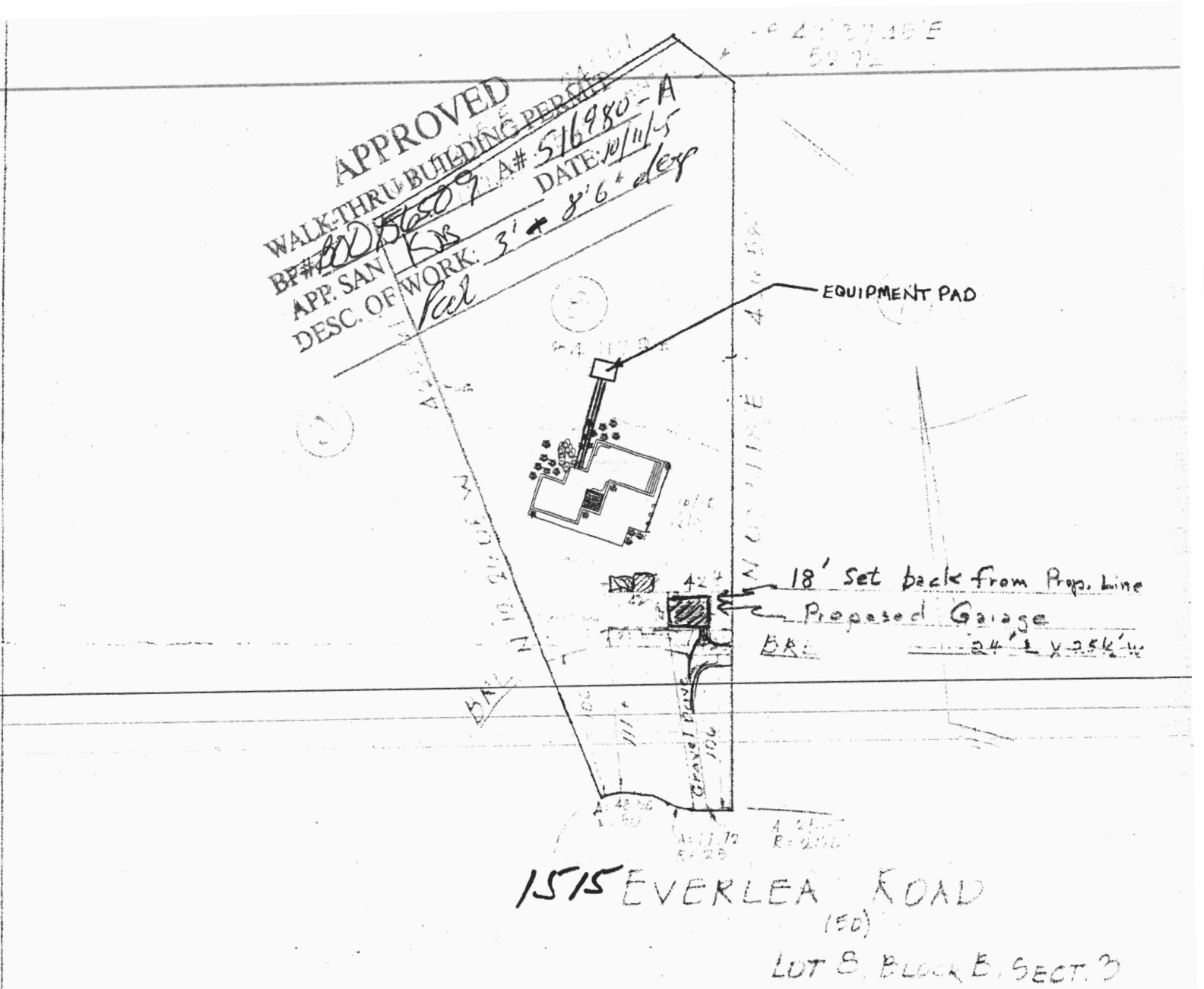

1515 EVERLEA ROAD
(ED)

LOT 8, BLOCK B, SECT. 3
"EVERLEA" DISTRICT 3
HOWARD COUNTY MD.
NO 1515 EVERLEA ROAD
SCALE: 1"=100'

"THIS PLAT SHOWS THAT; (1) THE IMPROVEMENTS ARE LOCATED AS INDICATED WITHIN OR ON THE PERIMETER OF THE PROPERTY, (2) THERE ARE NO ENCROACHMENTS OF EXISTING IMPROVEMENTS LOCATED ON SAID LAND ONTO ANY EASEMENT THEREON NOR ONTO ANY ADJOINING LAND AND (3) THERE ARE NO ENCROACHMENTS ONTO SAID LAND