

4/16/02 AM
9/19/02 1:00
11/18/02 10:00

03-313492

PUB. SEWER STATUS VERIFIED BY _____

ISSUE DATE: 4/12/02

P 516924

APPROVAL DATE: 11/18/02

A REPAIR

PERMIT

INDEXED

ON-SITE SEWAGE DISPOSAL SYSTEM
HOWARD COUNTY HEALTH DEPARTMENT
BUREAU OF ENVIRONMENTAL HEALTH

sub = New Dimensions Plbg.

Morgan Run Home Builders IS PERMITTED TO INSTALL ALTER

ADDRESS: 4250 Poole Road, Finksburg, MD PHONE NUMBER: 410-795-7745

SUBDIVISION: _____ LOT NUMBER: _____

ADDRESS: 13338 Pipes Lane PROPERTY OWNER: J. Randall Lee

SEPTIC TANK CAPACITY (GALLONS): EX-OK

PUMP CHAMBER CAPACITY (GALLONS): EX.

NUMBER OF BEDROOMS: 5 w/ 1-BR Add In

SQUARE FEET PER BEDROOM: _____

LINEAR FEET OF TRENCH REQUIRED: 55-60'

TRENCHES:	Trench to be 3 feet wide. Inlet 4 feet below original grade. Bottom maximum depth 6 feet below original grade. Effective area begins at 4 feet below original grade. 2 feet of stone below distribution pipe.
LOCATION:	After locating the abandoned well, install a 55' trench starting 25' from the well.
PURPOSE:	In support of building permit. Call for inspection when ground is opened so inspector can recommend repair.

PLANS APPROVED: Mark Rifkin DATE: 4/12/2002

- NOTE: PERMIT VOID AFTER 2 YEARS
- NOTE: CONTRACTOR RESPONSIBLE FOR SCHEDULING A PRE-CONSTRUCTION INSPECTION FOR ALL INSTALLATIONS
- NOTE: WATERTIGHT SEPTIC TANKS REQUIRED
- NOTE: ALL PARTS OF SEPTIC SYSTEM SHALL BE 100 FEET FROM ANY WATER WELL
- NOTE: MANHOLE RISERS REQUIRED ON ALL SEPTIC TANKS AND PUMP CHAMBERS

NEITHER THE HOWARD COUNTY COUNCIL NOR THE HEALTH DEPARTMENT IS RESPONSIBLE FOR THE SUCCESSFUL OPERATION OF ANY SYSTEM PERMITTEE RESPONSIBLE FOR OBTAINING FINAL APPROVAL ON THIS PERMIT CALL 410-313-2640 FOR INSPECTION OF SEPTIC SYSTEM

BUILDING PERMIT SIGNED AND RETURNED
2/15/06 B00158135-IG P004

P516924

NOT TO SCALE

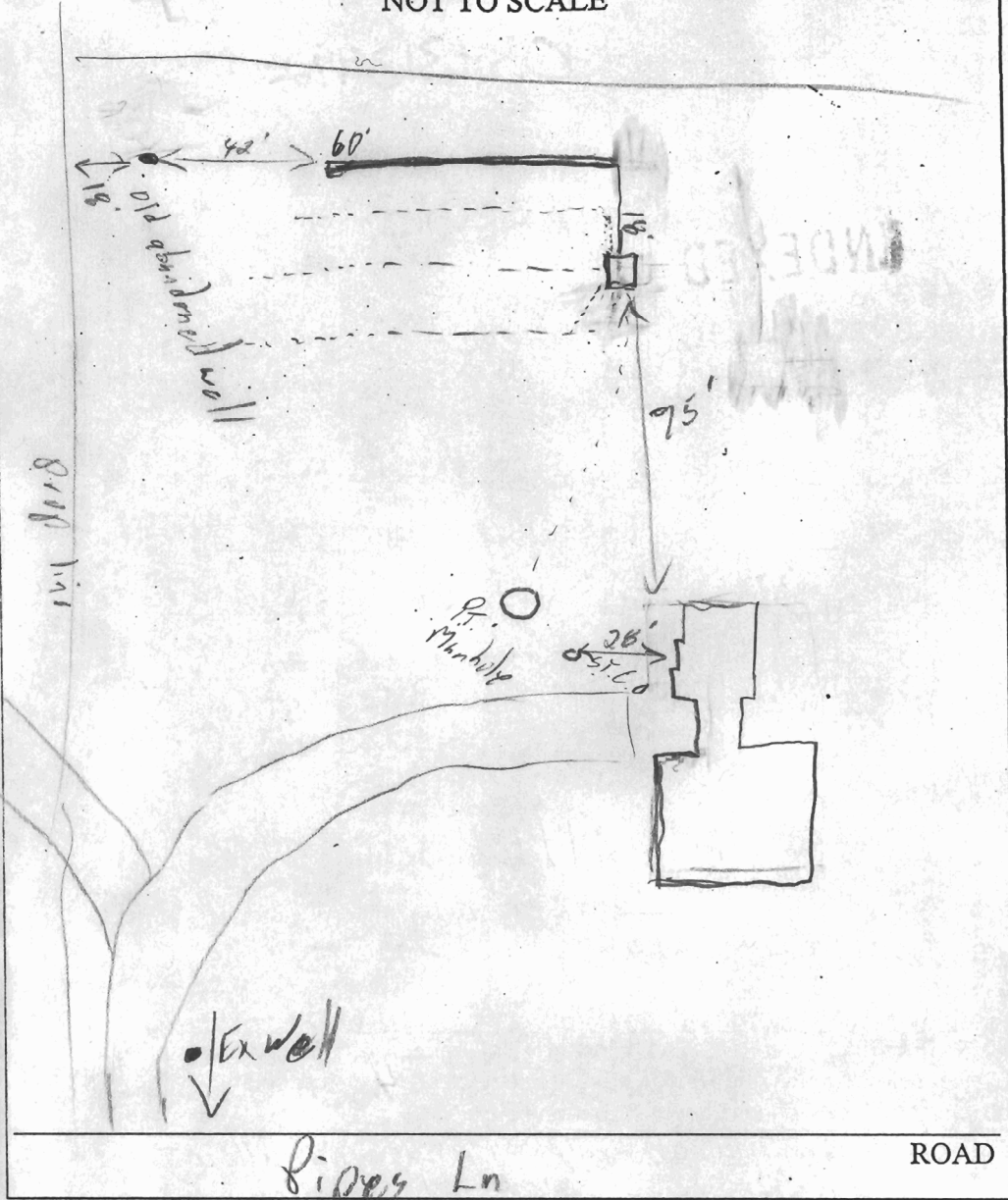

TRENCH/DRAINFIELD DATA		
WIDTH	INLET	BOTTOM
3'	4'	6'
NUMBER OF TRENCHES		1
TOTAL LENGTH		60'
ABSORPTION AREA		150 sq ft
DISTRIBUTION BOX LEVEL		
DISTRIBUTION BOX BAFFLE		
DISTRIBUTION BOX PORT		

SEPTIC TANK DATA	
SEPTIC TANK 1 LEVEL	
CAPACITY	_____ GAL
SEAM LOC	_____
TANK LID DEPTH	_____
BAFFLES	_____
BAFFLE FILTER	_____
MANHOLE LOC	_____
6" PORT LOC	_____
WATERTIGHT TEST	_____
SEPTIC TANK 2 LEVEL	
CAPACITY	_____ GAL
SEAM LOC	_____
TANK LID DEPTH	_____
BAFFLES	_____
BAFFLE FILTER	_____
MANHOLE LOC	_____
6" PORT LOC	_____
WATERTIGHT TEST	_____

PRE-CONSTRUCTION _____

INSTALLATION 11/18/02 - Old abandoned well not located as thought
OK to cover all work (SO)

FINAL INSPECTOR [Signature]

DATE OF APPROVAL 11/18/02

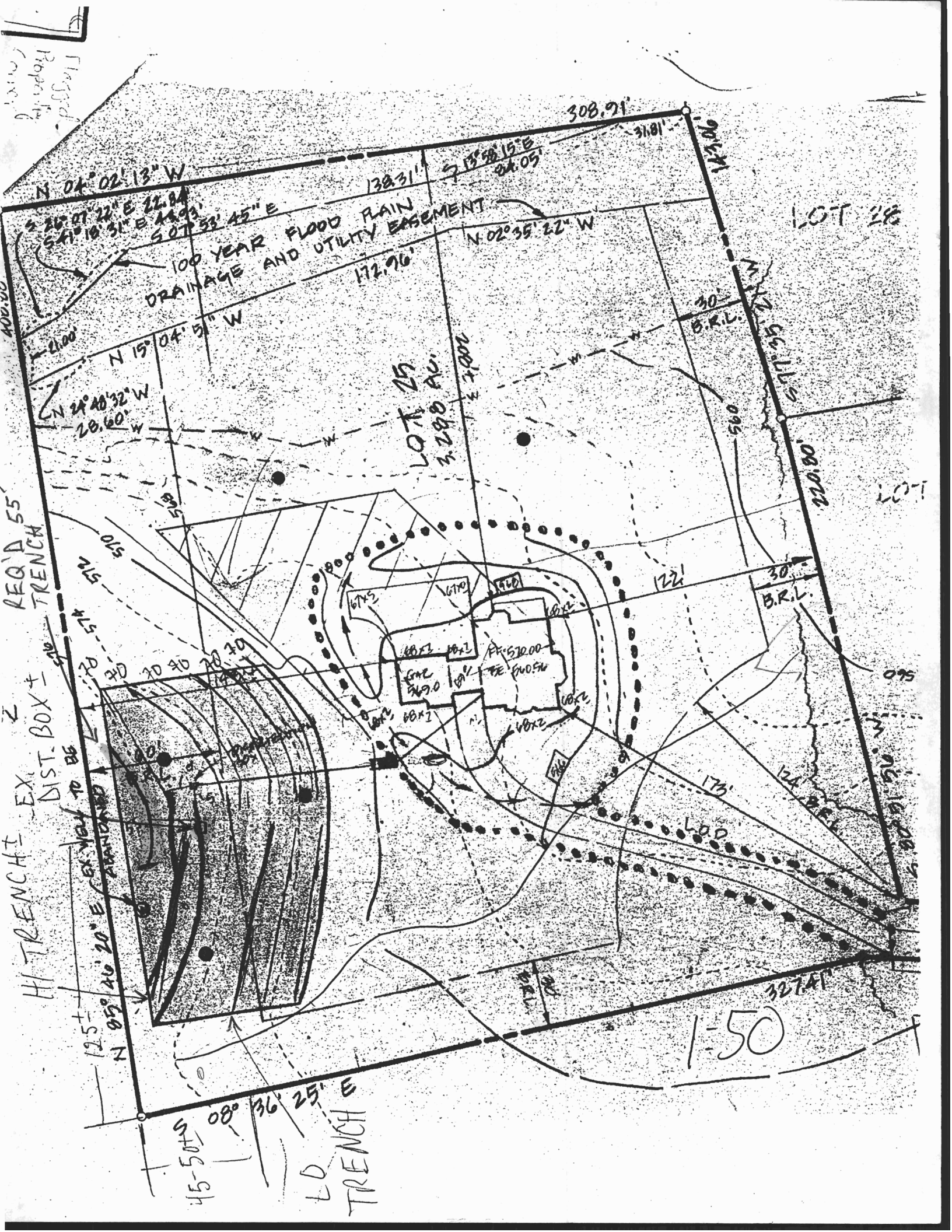

Original Property

REQ'D 55' TRENCH EX. DIST. BOX ±

LD TRENCH E
45-50±
08° 36' 25"

100 YEAR FLOOD RAIN DRAINAGE AND UTILITY EASEMENT

LOT 25
3,290 AC.

LOT 28

LOT 1

1=50

N 04° 02' 13" W
S 20° 07' 22" E 22.84'
S 41° 10' 31" E 44.93'
S 07° 33' 45" E

N 15° 04' 51" W
N 24° 40' 32" W 28.60'

S 15° 58' 15" E 24.05'

N 02° 35' 22" W

308.91'
31.81'

172.96'

30' B.R.L.

560

220.80'

122'

30' B.R.L.

075

LAD

173'

124' B.R.L.

327.41'

