

INDICATE NORTH - NAME ADJOINING ROADWAY AS BASE LINE.

RT 144

PERMIT CARD _____

SEPTIC TANK, LEVEL _____ CLEANOUTS ST / DW CAST IRON

DISTRIBUTION BOX, LEVEL Na _____

TILE FIELD, DEPTH 11 FT. TRENCH WIDTH 2 FT.

GRAVEL DEPTH 7 IN. TOTAL LENGTH 32 FT.

NUMBER OF TRENCHES 1 TOTAL COVER AREA 224

PERIMETER _____ TOTAL COVER AREA 224

SEEPAGE PIT/INLET DIAMETER 59 FT. DEPTH BELOW INLET 7 FT. ±413

ABSORBENT AREA 637 SQ. FT.

REMARKS 8/16/78 - NEED TO EXTEND TRENCH 10 FT MORE

8/16/78 - INSTALL CLEANOUTS ON SEPTIC & DW. PUT GRAVEL

TRENCH - CALL FOR INSPECTION FOR EARTH BUFFER FROM DW

to trench is only 3' - warning given (GLK)

8/18/78 FINAL OK FOR (GLK)

DATE SYSTEM APPROVED 8/18/78 INSPECTOR J. Stange

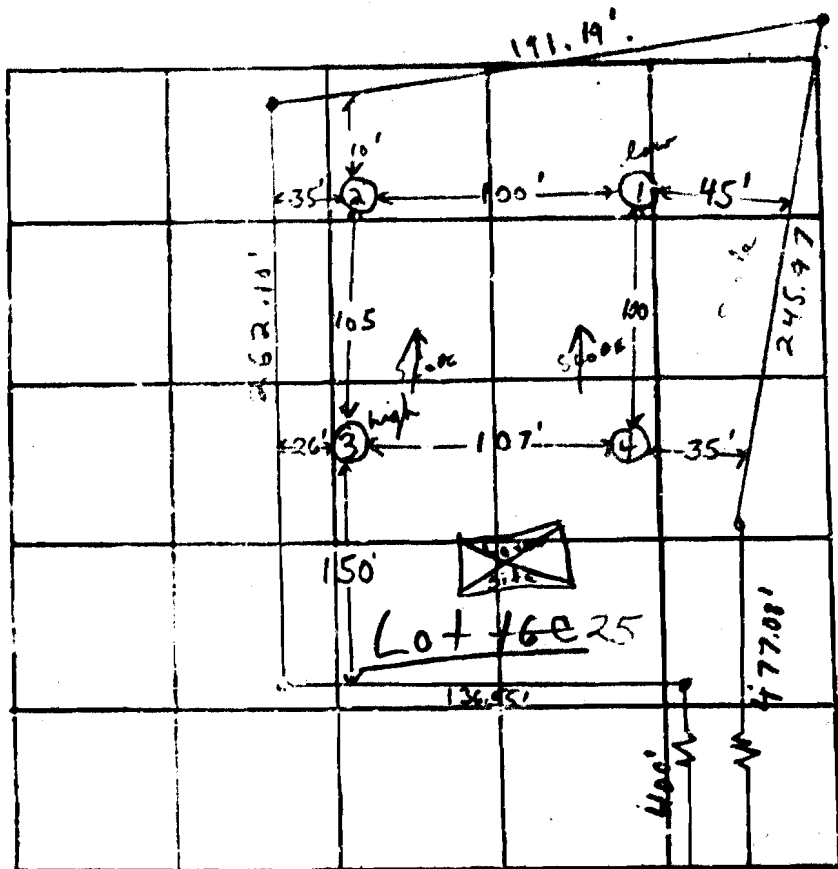

INDICATE NORTH - NAME ADJOINING ROADWAY AS SALE LINE.

Rte. 144

DATE	TEST NO.	DEPTH	PRE-WET		TEST - 1" DROP		TIME	
			START	STOP	START	STOP		
2/12/71	i low	4'	2:05	2:08	2:08	2:13	5 min	
	1A	13'	2:26	2:34	2:34	2:47	13 min	
	2	4'	2:16	2:19	2:19	2:25	6 min	
	2A	13'	2:46	2:54	2:54	3:04	10 min	
	3 high	4'	2:23	2:27	2:27	2:34	7 min	
	3A	12 1/2'	2:21	2:31	2:31	2:49	18 min	
	4	12'	Clay to 3 1/2'; silty loam below					

156 #/B.D.
in ③
inlet 3 1/2"

REMARKS 3A & 4 same slotted
 TYPE OF SOIL silty loam below top 3 1/2' clay
 TESTED BY F.S. ALSO PRESENT: S. Atiles