

Hereby Acknowledge Receipt
Of The Herein Document

[Handwritten signatures]

Subject property is shown in zone C on the National Flood Insurance Program Flood Insurance Rate Map of HOWARD County, Maryland, Zone 2 DF US Community Panel 240044 0028 effective date: DECEMBER 4 1988

This is to certify that I have surveyed the property known as 694 E. WATERSVILLE ROAD, AS DESCRIBED IN A DEED sheet - of - recorded LIBER 188 FOLIO 244 among the Land Records of HOWARD County, Maryland for the purpose of locating the improvements thereon.

THIS PLAN SHOWS ONLY THAT THE IMPROVEMENTS ARE CONTAINED WITHIN THE OUTLINES OF THE LOT AND IS NOT TO BE USED TO ESTABLISH PROPERTY LINES.

NOTE: DEED FAILS TO CLOSE P. 51.
 Septic Tank 33ft to
 Septic Tank

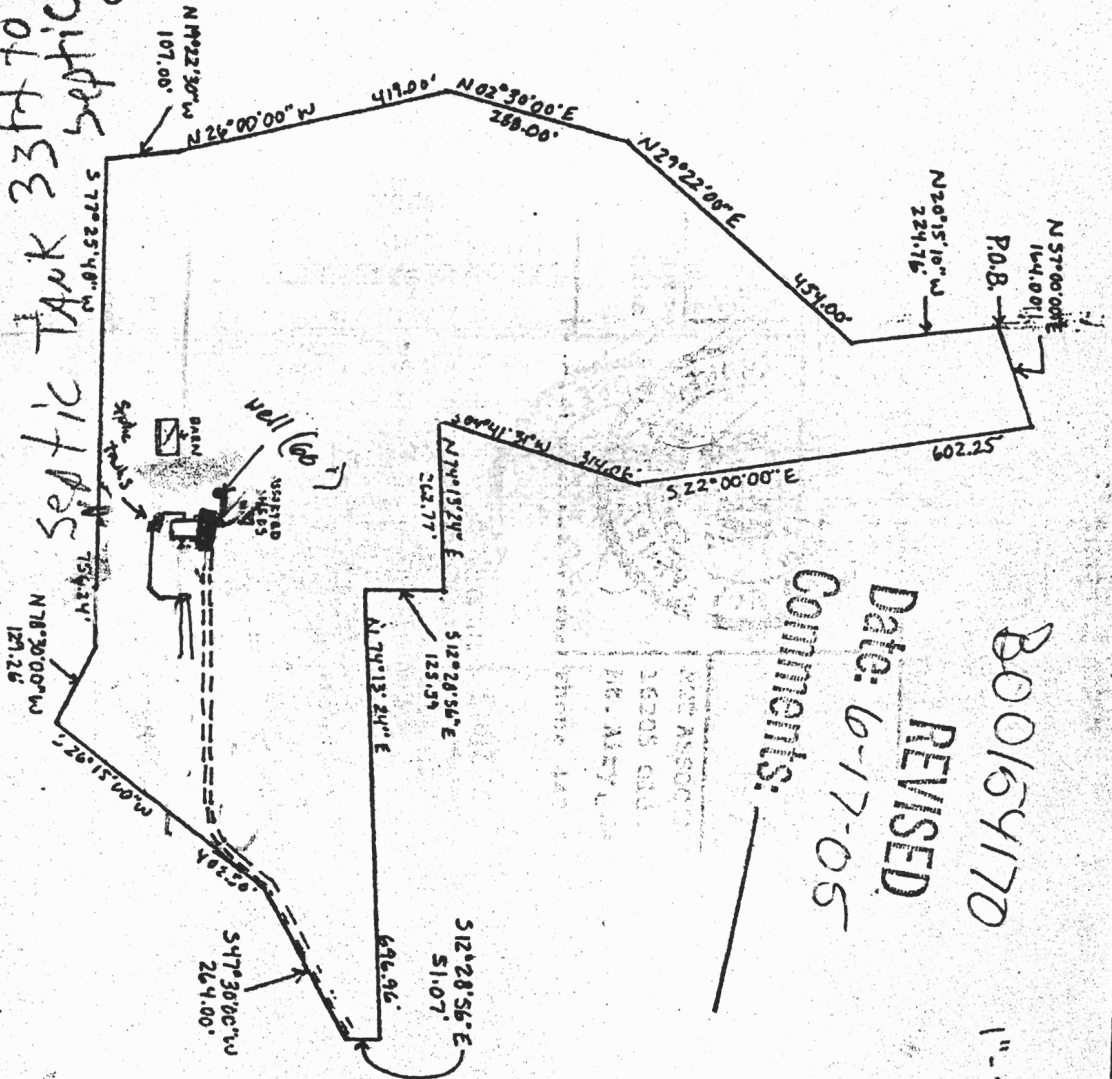

E. WATERSVILLE ROAD

REVISED
 Date: 6-17-05
 Comments: _____

BOO154170

1" = 50' 0"

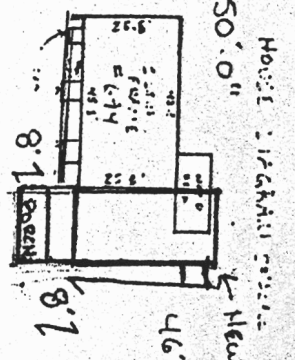

BOO154170
 6/23/05
 Prepared by
 [Signature]



LOCATION SURVEY
 694 E. WATERSVILLE ROAD
 HOWARD COUNTY MARYLAND

NTI ASSOCIATES, INC.
 16205 Old Frederick Road
 Mt. Airy, Maryland 21771

Scale 1" = 300'
 Date 4-14-94
 Field By LPA
 Drawn By