

4/8/02 4/10/02
0:00 PM

PUB. SEWER STATUS VERIFIED BY _____

ISSUE DATE: 4/8/2002

P 516914

APPROVAL DATE: 4/11/02

A Repair

PERMIT INDEXED

ON-SITE SEWAGE DISPOSAL SYSTEM HOWARD COUNTY HEALTH DEPARTMENT BUREAU OF ENVIRONMENTAL HEALTH

04-330137

WRF & Sons Plumbing & Heating IS PERMITTED TO INSTALL ALTER

ADDRESS: 15 N Main Street, Mt Airy PHONE NUMBER: 410-795-0331

SUBDIVISION: _____ LOT NUMBER: _____

ADDRESS: 694 E Watersville Road PROPERTY OWNER: Jonathan Winter

SEPTIC TANK CAPACITY (GALLONS): EX. 1000 GAL

PUMP CHAMBER CAPACITY (GALLONS): 1000 GAL NEW

NUMBER OF BEDROOMS: (3) 4 bdrms

SQUARE FEET PER BEDROOM: 180

LINEAR FEET OF TRENCH REQUIRED: 180

TRENCHES:	Trench to be 3 feet wide. Inlet $4\frac{1}{2}$ feet below original grade. Bottom maximum depth $6\frac{1}{2}$ feet below original grade. Effective area begins at 5 feet below original grade. $2\frac{1}{2}$ feet of stone below distribution pipe.
LOCATION:	2 TRENCHES ON SOUTH SIDE OF DRIVE 90' LONG EACH
PURPOSE:	Existing septic system is failing. Call for inspection when ground is opened so sanitarian can recommend repair.

PLANS APPROVED: MR DATE: 4/11/02

- NOTE: PERMIT VOID AFTER 2 YEARS
- NOTE: CONTRACTOR RESPONSIBLE FOR SCHEDULING A PRE-CONSTRUCTION INSPECTION FOR ALL INSTALLATIONS
- NOTE: WATERTIGHT SEPTIC TANKS REQUIRED
- NOTE: ALL PARTS OF SEPTIC SYSTEM SHALL BE 100 FEET FROM ANY WATER WELL
- NOTE: MANHOLE RISERS REQUIRED ON ALL SEPTIC TANKS AND PUMP CHAMBERS

NEITHER THE HOWARD COUNTY COUNCIL NOR THE HEALTH DEPARTMENT IS RESPONSIBLE FOR THE SUCCESSFUL OPERATION OF ANY SYSTEM PERMITTEE RESPONSIBLE FOR OBTAINING FINAL APPROVAL ON THIS PERMIT CALL 410-313-2640 FOR INSPECTION OF SEPTIC SYSTEM

BUILDING PERMIT SIGNED AND RETURNED

0-23-05 BOD 154170 - 2 BDRM ADDITION

P516914

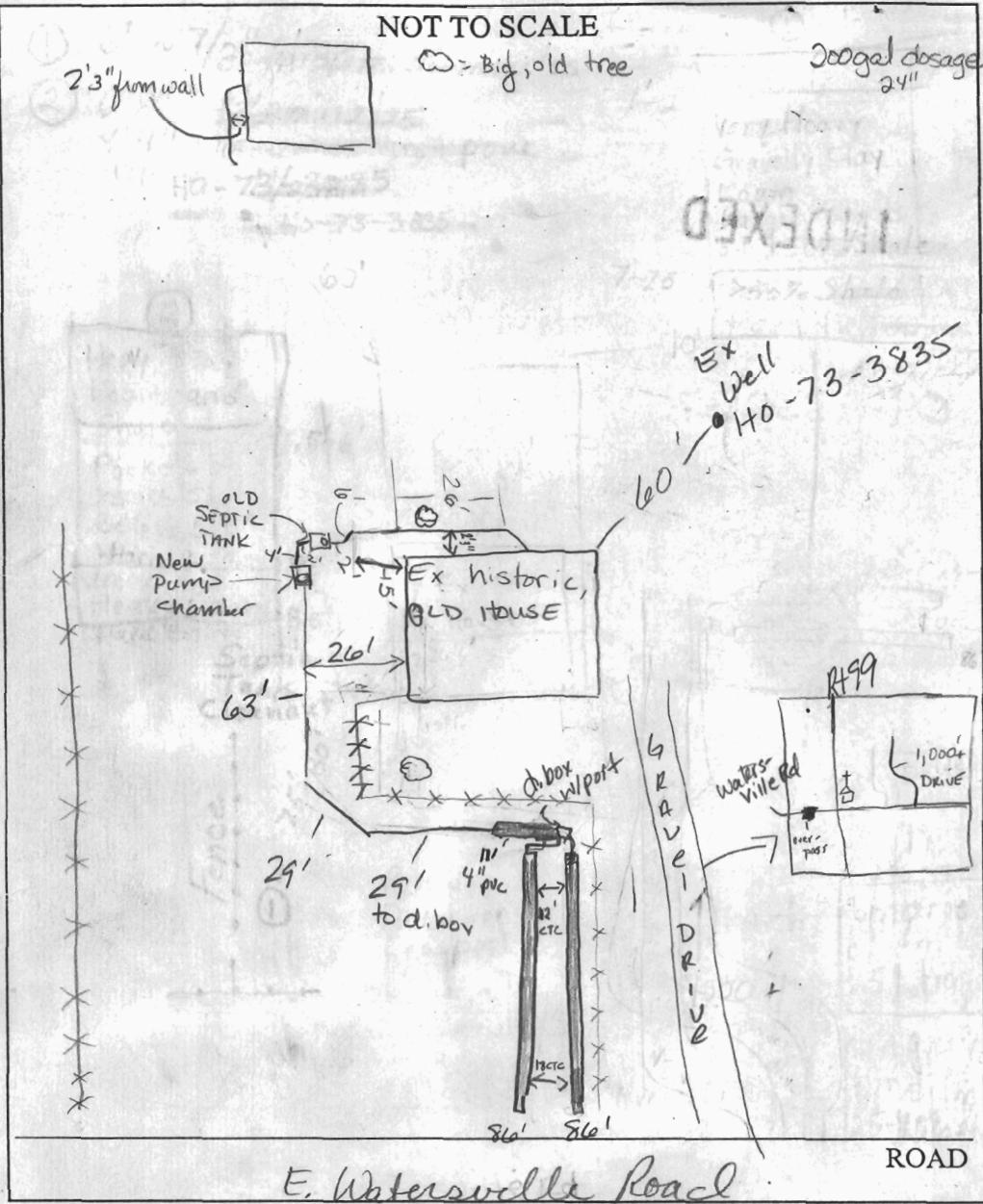

TRENCH/DRAINFIELD DATA

WIDTH	INLET	BOTTOM	BOTTOM
3 1/2	4 1/2	5	6 1/2
NUMBER OF TRENCHES <u>2</u>			
TOTAL LENGTH <u>172</u>			
ABSORPTION AREA <u>516</u>			
DISTRIBUTION BOX LEVEL <u>yes</u>			
DISTRIBUTION BOX BAFFLE <u>yes</u>			
DISTRIBUTION BOX PORT _____			

SEPTIC TANK DATA

SEPTIC TANK 1 LEVEL	<u>no</u>
CAPACITY	<u>1,000 gal</u> GAL
SEAM LOC	<u>MIDSEAM</u>
TANK LID DEPTH	<u>only 6"</u>
BAFFLES	<u>yes</u>
BAFFLE FILTER	<u>port</u>
MANHOLE LOC	<u>none</u>
6" PORT LOC	<u>front</u>
WATERTIGHT TEST	<u>No</u>
SEPTIC TANK 2 LEVEL	<u>yes</u>
CAPACITY	<u>1,000</u> GAL
SEAM LOC	<u>top</u>
TANK LID DEPTH	<u>30"</u>
BAFFLES	<u>yes</u>
BAFFLE FILTER	<u>No</u>
MANHOLE LOC	<u>Middle</u>
6" PORT LOC	<u>NO</u>
WATERTIGHT TEST	<u>—</u>

PRE-CONSTRUCTION _____

INSTALLATION 4/11/02 OK TO COVER ALL WORK. Pump TEST OK (KG)

FINAL INSPECTOR Jaede King DATE OF APPROVAL 4/11/02

BUILDING PERMIT SIGNED AND RETURNED