

**HOWARD COUNTY
 PERMIT APPLICATION**

PERMIT NUMBER
B00135281

Building Address 14573 Dorsey Mill Rd
GLENWOOD MD 21738
 Suite/Apt. #: _____ SDP/WP/Petition #: _____
 Census Tract 6040 Subdivision _____
 Section _____ Area _____ Lot _____
 Tax Map 21 Parcel 131 Grid 17
 Zoning _____ Map Coordinates 9B10 Lot size _____

Property Owner's Name MICHAEL + TRUDY FROST
 Address 14573 Dorsey Mill Rd
 City GLENWOOD State MD Zip Code 21738
 Home Phone 410 442 5714 Work Phone SAME
 Applicant's Name & Mailing Address, (if other than stated hereon):

 Phone _____ Fax _____

Existing Use SFD
 Proposed Use SFD
 Estimated Construction Cost \$ 3000
 Description of Work Show green pool
15' x 24' x 4' Fill by truck /
Cart fill / Fence to create

Contractor Company OWN
 Contact Person _____
 Address _____
 City _____ State _____ Zip Code _____
 License No. _____
 Phone _____ Fax _____

Occupant or Tenant _____
 Contact Name _____
 Address _____
 City _____ State _____ Zip Code _____
 Phone _____ Fax _____

Engineer or Architect Company _____
 Contact Person _____
 Address _____
 City _____ State _____ Zip Code _____
 Phone _____ Fax _____

BUILDING DESCRIPTION - COMMERCIAL

BUILDING DESCRIPTION - RESIDENTIAL

Building Characteristics	Utilities
Height: _____	Water Supply: <input type="checkbox"/> Public <input type="checkbox"/> Private
No. of stories: _____	Sewage Disposal: <input type="checkbox"/> Public <input type="checkbox"/> Private
Gross area, sq. ft. per floor: _____	Electric Yes <input type="checkbox"/> No <input type="checkbox"/> Gas Yes <input type="checkbox"/> No <input type="checkbox"/>
Use group: _____	Heating System: Electric <input type="checkbox"/> Oil <input type="checkbox"/> Natural Gas <input type="checkbox"/> Propane Gas <input type="checkbox"/>
Construction type: <input type="checkbox"/> Reinforced Concrete <input type="checkbox"/> Structural Steel <input type="checkbox"/> Masonry <input type="checkbox"/> Wood Frame	Sprinkler system: N/A <input type="checkbox"/> <input type="checkbox"/> Full <input type="checkbox"/> Partial <input type="checkbox"/> Other Suppression # of Heads _____
<input type="checkbox"/> State Certified Modular	

Building Characteristics	Utilities
SF Dwelling <input checked="" type="checkbox"/> SF Townhouse <input type="checkbox"/> Depth _____ Width _____	Water Supply: <input type="checkbox"/> Public <input checked="" type="checkbox"/> Private
1st floor: _____	Sewage Disposal: <input type="checkbox"/> Public <input checked="" type="checkbox"/> Private
2nd floor: _____	Electric Yes <input type="checkbox"/> No <input type="checkbox"/> Gas Yes <input type="checkbox"/> No <input type="checkbox"/>
Basement: Finished Basement <input type="checkbox"/> Unfinished Basement <input type="checkbox"/> Crawl space <input type="checkbox"/> Slab on Grade <input type="checkbox"/> No. of Bedrooms _____	Heating System: Electric <input type="checkbox"/> Oil <input type="checkbox"/> Natural Gas <input type="checkbox"/> Propane Gas <input type="checkbox"/>
Multi-family dwellings: No. of efficiency units: _____ No. of 1 BR units: _____ No. of 2 BR units: _____ No. of 3 BR units: _____	Sprinkler system: N/A <input type="checkbox"/> <input type="checkbox"/> NFPA #13D <input type="checkbox"/> NFPA #13R <input type="checkbox"/> Other:
Other Structure: _____ Dimensions: _____ Footings: _____ Roof: _____	
<input type="checkbox"/> State Certified Modular <input type="checkbox"/> Manufactured Home	

THE UNDERSIGNED HEREBY CERTIFIES AND AGREES AS FOLLOWS: (1) THAT HE/SHE IS AUTHORIZED TO MAKE THIS APPLICATION; (2) THAT THE INFORMATION IS CORRECT; (3) THAT HE/SHE WILL COMPLY WITH ALL REGULATIONS OF HOWARD COUNTY WHICH ARE APPLICABLE THERETO; (4) THAT HE/SHE WILL PERFORM NO WORK ON THE ABOVE REFERENCED PROPERTY NOT SPECIFICALLY DESCRIBED IN THIS APPLICATION; (5) THAT HE/SHE GRANTS COUNTY OFFICIALS THE RIGHT TO ENTER ON TO THIS PROPERTY FOR THE PURPOSE OF INSPECTING THE WORK PERMITTED AND POSTING NOTICES.

Trudy Frost
 Applicant's Signature
Homeowner
 Title/Company

TRUDY FROST
 Print Name
4-4-02
 Date

Checks payable to: **DIRECTOR OF FINANCE OF HOWARD COUNTY**
 ** PLEASE WRITE NEATLY AND LEGIBLY. **
 - FOR OFFICE USE ONLY -

AGENCY	DATE	SIGNATURE APPROVAL	DPZ SETBACK INFORMATION	PROPERTY ID#
<input checked="" type="checkbox"/> Land and Development, DPZ			Front: _____	541178
<input checked="" type="checkbox"/> State Highways			Rear: _____	Filing fee \$ _____
<input checked="" type="checkbox"/> Building Official			Side: _____	Permit fee \$ _____
<input checked="" type="checkbox"/> Dev. Engineering, DPZ			Side St.: _____	Excise tax \$ _____
Health	<u>4-4-02</u>	<u>Frank Sherrin</u>	All minimum setbacks met? YES <input type="checkbox"/> NO <input type="checkbox"/>	Add'l per. fee \$ _____
Fire Protection			Is Entrance Permit required? YES <input type="checkbox"/> NO <input type="checkbox"/>	TOTAL FEES \$ _____
Is Sediment Control approval required prior to issuance? YES <input type="checkbox"/> NO <input type="checkbox"/>			Historic District? YES <input type="checkbox"/> NO <input type="checkbox"/>	Sub-total paid \$ _____
CONTINGENCY CONSTRUCTION START: <input type="checkbox"/>			Lot Coverage for NewTown Zone _____	Balance due \$ _____
ONE STOP SHOP: <input type="checkbox"/>			SDP/Red-line approval date _____	Check # <u>279</u>
				Validation # <u>62116</u>
				Accepted by <u>[Signature]</u>

Distribution of Copies - White: Building Official Green: LDD, DPZ Yellow: DED, DPZ Pink: Health Gold: SHA

ALL EASEMENTS, RIGHT-OF-WAY AND/OR COVENANTS OF RECORD.

- ① 22.0' x 2.0' WOOD DECK
- ② 7.0' x 4.0' WOOD STEPS
- ③ 1 STAIR WALKWAY
- ④ 12.0' x 0.0' ENCLOSED PORCH
- ⑤ 1.3' x 1.0' SHED
- ⑥ 2.0' x 3.0' CHIMNEY
- ⑦ 7.0' x 4.0' SOLAR PANELS

B0013528.1
4/4/02
Approved by
Frank [Signature]

DERSEY MILL ROAD

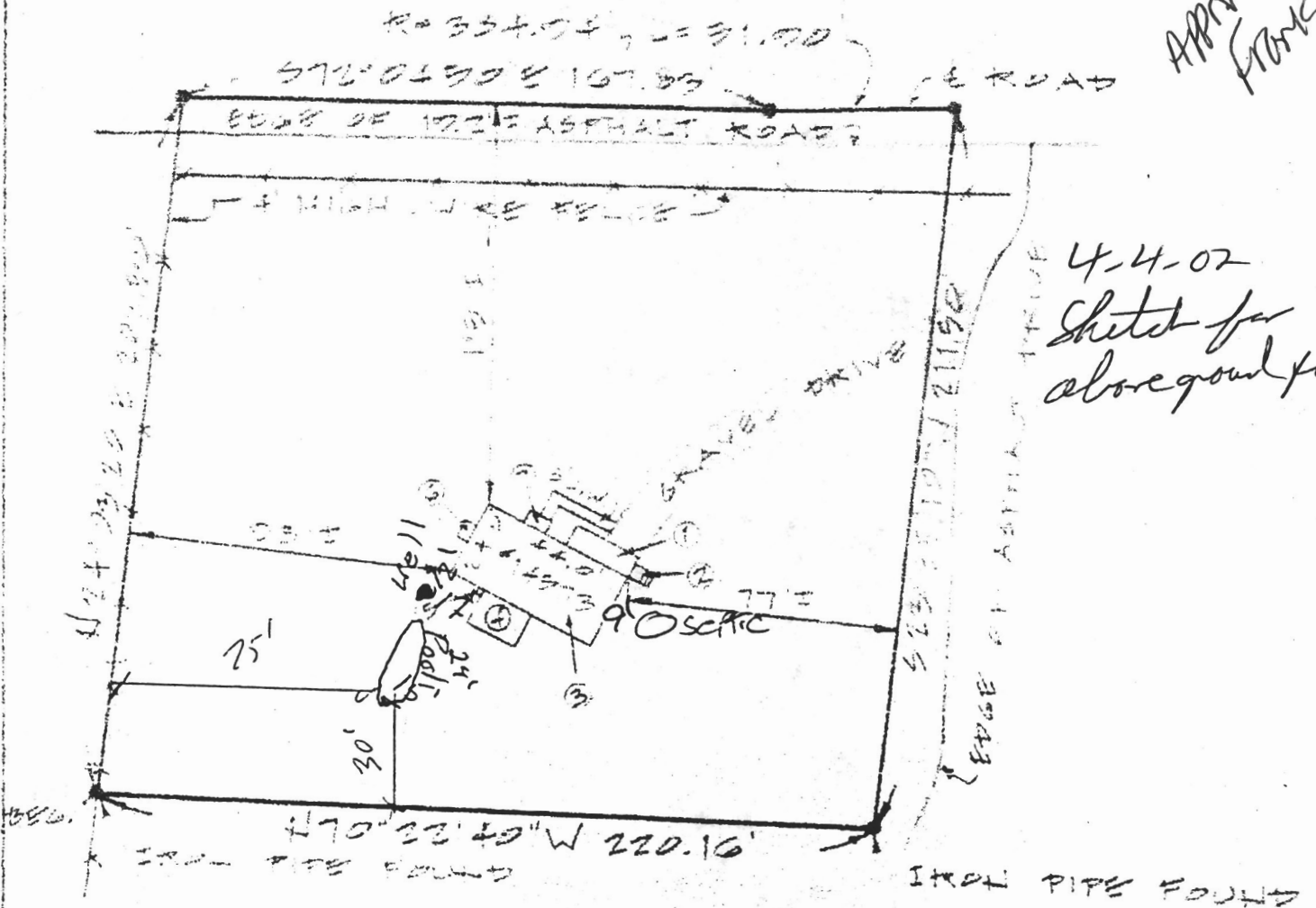

4-4-02
Sketch for
above ground pool



HOUSE LOCATION PLAT FOR
#14973 DERSEY MILL RD.
HOWARD COUNTY, MARYLAND
SCALE: 1" = 50' 7-9-99
RALPH J. HOFFER & ASSOC.
BALTIMORE, MD. 333-0116

RECORD, RIGHT-OF-WAY

- ① 20.0' x 6.0' WOOD DECK
- ② 7.0' x 4.0' WOOD STEPS
- ③ 1 STORY SIDING
- ④ 16.1' x 9.0' ENCLOSED PORCH
- ⑤ 13' x 1.9' CHIMNEY
- ⑥ 2.0' x 9.3' CHIMNEY
- ⑦ 7.0' x 4.0' CONC. PORCH

APPROVED
 WALK-THRU BUILDING PERMIT
 BP# BC0155708 A# 516908-A
 APP. SAN Lawrence DATE: 8/25/05
 DESC. OF WORK: expanding
Kitchen @ rear of house

DORSEY MILL

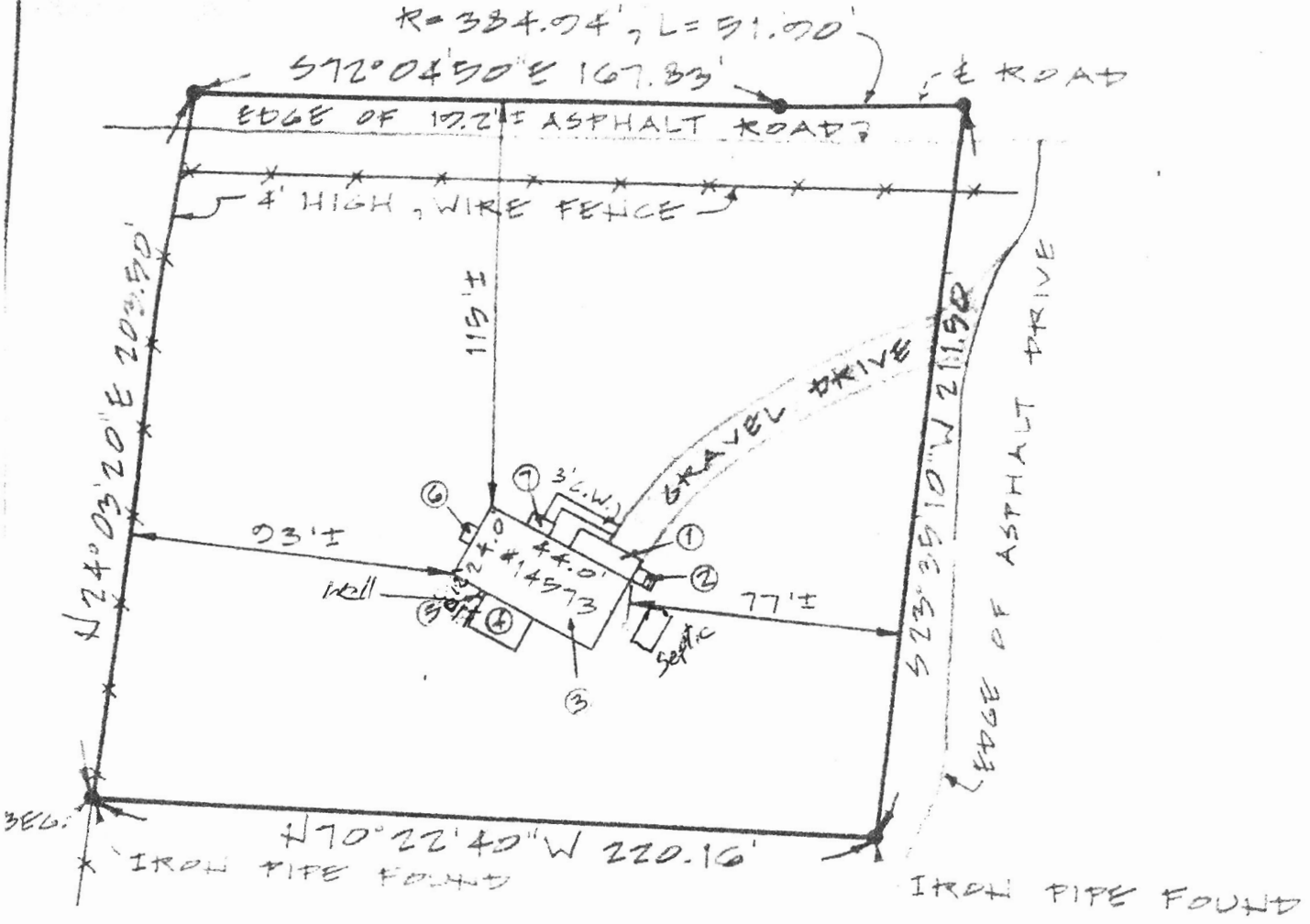

HOUSE LOCATION PLAT FOR
 #14573 DORSEY MILL RD.
 HOWARD COUNTY, MARYLAND
 SCALE: 1" = 50' 7-5-00
 RANDY J. HOFFER & ASSOC.
 BALTIMORE, MD. 938-0112