

PUB. SEWER STATUS VERIFIED BY \_\_\_\_\_

ISSUE DATE: 4/4/2002

P 16802

APPROVAL DATE: 6/6/1972

A 516908-A

# PERMIT

## INDEXED

ON-SITE SEWAGE DISPOSAL SYSTEM  
HOWARD COUNTY HEALTH DEPARTMENT  
BUREAU OF ENVIRONMENTAL HEALTH

04 - 317459

\_\_\_\_\_ IS PERMITTED TO INSTALL  ALTER

ADDRESS: \_\_\_\_\_ PHONE NUMBER: \_\_\_\_\_

SUBDIVISION: \_\_\_\_\_ LOT NUMBER: \_\_\_\_\_

ADDRESS: 14573 Dorsey Mill road PROPERTY OWNER: Frost

SEPTIC TANK CAPACITY (GALLONS): \_\_\_\_\_

PUMP CHAMBER CAPACITY (GALLONS): \_\_\_\_\_

NUMBER OF BEDROOMS: \_\_\_\_\_

SQUARE FEET PER BEDROOM: \_\_\_\_\_

LINEAR FEET OF TRENCH REQUIRED: \_\_\_\_\_

TRENCHES:	Trench to be _____ feet wide. Inlet _____ feet below original grade. Bottom maximum depth _____ feet below original grade. Effective area begins at _____ feet below original grade. _____ feet of stone below distribution pipe.
LOCATION:	_____
PURPOSE:	_____

PLANS APPROVED: \_\_\_\_\_ DATE: \_\_\_\_\_

- NOTE: PERMIT VOID AFTER 2 YEARS
- NOTE: CONTRACTOR RESPONSIBLE FOR SCHEDULING A PRE-CONSTRUCTION INSPECTION FOR ALL INSTALLATIONS
- NOTE: WATERTIGHT SEPTIC TANKS REQUIRED
- NOTE: ALL PARTS OF SEPTIC SYSTEM SHALL BE 100 FEET FROM ANY WATER WELL
- NOTE: MANHOLE RISERS REQUIRED ON ALL SEPTIC TANKS AND PUMP CHAMBERS

NEITHER THE HOWARD COUNTY COUNCIL NOR THE HEALTH DEPARTMENT IS RESPONSIBLE FOR THE SUCCESSFUL OPERATION OF ANY SYSTEM PERMITTEE RESPONSIBLE FOR OBTAINING FINAL APPROVAL ON THIS PERMIT CALL 410-313-2640 FOR INSPECTION OF SEPTIC SYSTEM

**BUILDING PERMIT SIGNED AND RETURNED**

8/25/65 600 155708 - EXPAND KITCHEN

4516908-A

NOT TO SCALE

INDEXED

**TRENCH/DRAINFIELD DATA**

WIDTH \_\_\_\_\_ INLET \_\_\_\_\_ BOTTOM \_\_\_\_\_

NUMBER OF TRENCHES \_\_\_\_\_

TOTAL LENGTH \_\_\_\_\_

ABSORPTION AREA \_\_\_\_\_

DISTRIBUTION BOX LEVEL \_\_\_\_\_

DISTRIBUTION BOX BAFFLE \_\_\_\_\_

DISTRIBUTION BOX PORT \_\_\_\_\_

**SEPTIC TANK DATA**

SEPTIC TANK 1 LEVEL \_\_\_\_\_

CAPACITY \_\_\_\_\_ GAL

SEAM LOC \_\_\_\_\_

TANK LID DEPTH \_\_\_\_\_

BAFFLES \_\_\_\_\_

BAFFLE FILTER \_\_\_\_\_

MANHOLE LOC \_\_\_\_\_

6" PORT LOC \_\_\_\_\_

WATERTIGHT TEST \_\_\_\_\_

SEPTIC TANK 2 LEVEL \_\_\_\_\_

CAPACITY \_\_\_\_\_ GAL

SEAM LOC \_\_\_\_\_

TANK LID DEPTH \_\_\_\_\_

BAFFLES \_\_\_\_\_

BAFFLE FILTER \_\_\_\_\_

MANHOLE LOC \_\_\_\_\_

6" PORT LOC \_\_\_\_\_

WATERTIGHT TEST \_\_\_\_\_

ROAD

PRE-CONSTRUCTION \_\_\_\_\_

INSTALLATION \_\_\_\_\_

FINAL INSPECTOR \_\_\_\_\_ DATE OF APPROVAL \_\_\_\_\_

BUILDING PERMIT SIGNED  
AND RETURNED

INDEXED  
PERMIT

P 16802

A 16411

SEWAGE DISPOSAL SYSTEM

MARYLAND STATE DEPARTMENT OF HEALTH

HOWARD COUNTY

ELLICOTT CITY

DISTRICT 6

DATE 2/15/72

Jack Fyock

IS PERMITTED TO INSTALL 2 ALTERNATE

ADDRESS Ten Oaks Road, Glenelg, Md. PHONE 286-2939

SEWAGE DISPOSAL SYSTEM LOCATED AT

SUBDIVISION 14573 ROAD Dorsey Hill Rd. (See LOT

PROPERTY OWNER ~~William Y. & Joan Smith~~ Scholtz Appl. for clearer directions)

ADDRESS

SPECIFICATIONS 3

DRAIN FIELD DEPTH FEET. BOTTOM AREA SQ. FT.

SEWAGE PITS ABSORBENT SIDE-WALL AREA SQ. FT.

SEPTIC TANK CAPACITY 1,000 GALLONS

FOR GARBAGE GRINDER, INCREASE DISPOSAL AREA 22% & TANK CAPACITY 30%.

OTHER Dry Well - 300 sq. ft. absorbent side wall area to begin below the first 2 ft. of original grade. Maximum depth permitted for Dry Well is 10 ft. below original grade. Place Dry Well 76 ft. from rear lot line and 33 ft. from left sideline as seen when facing lot from Dorsey Hill Rd.

NOTE: ALL PIPE FROM HOUSE TO SEPTIC TANK MUST BE CAST IRON.

PERMIT VOID AFTER THREE YEARS.

NOTE: INSTALL STAND PIPE ON SEPTIC TANK AND DRY WELL.

PLANS APPROVED BY D. W. Monaghan DATE 2/15/72

FILL SEPTIC TANK AND DISTRIBUTION BOX WITH WATER BEFORE CALLING FOR AN INSPECTION. COVER NO WORK UNTIL INSPECTED AND APPROVED.

NEITHER THE HOWARD COUNTY COMMISSIONERS NOR THE HEALTH DEPARTMENT IS RESPONSIBLE FOR SUCCESSFUL OPERATION OF ANY SYSTEM.

BUILDING PERMIT SIGNED  
AND RETURNED 4/24/04  
300 135 281 - ABOVE GRAND POOL

A. 16711

516908-1A

3/6/72



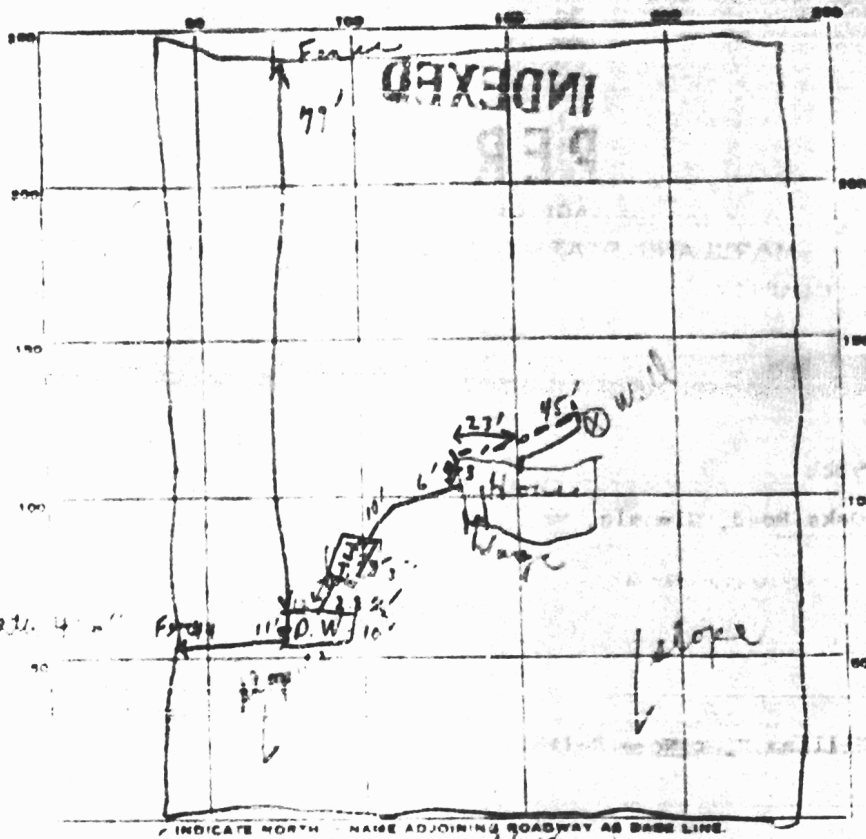

$\frac{24}{45}$

S.T. Width 4'

$\frac{10}{2\frac{1}{2}}$   
 $\frac{7\frac{1}{2}}$

INDICATE NORTH MAKE ADJOINING ROADWAY AS BASE LINE.

PERMIT CARD

signed

S.T. D.W.

SEPTIC TANK, LEVEL

OK

CLEANOUTS

OK OK

DISTRIBUTION BOX, LEVEL

TILE FIELD, DEPTH

FT. TRENCH WIDTH

GRAVEL DEPTH

IN. TOTAL LENGTH

FT.

NUMBER OF TRENCHES

TOTAL BOTTOM AREA

SEEPAGE PITS

OUT SIDE

45

FT. DEPTH BELOW INLET

7 1/2

FT.

ABSORBENT AREA

338

SQ. FT.

REMARKS

2 ft. below original grade at back of house. 1/2 in front of house. Refer to page 588 80406 D

DATE SYSTEM APPROVED

3/6/72

INSPECTOR

C. Wheeler

Plat of Part of  
 William F. & Nora M. Smith Property  
 Howard County, Maryland

Scale: 1" = 50'

November, 1971

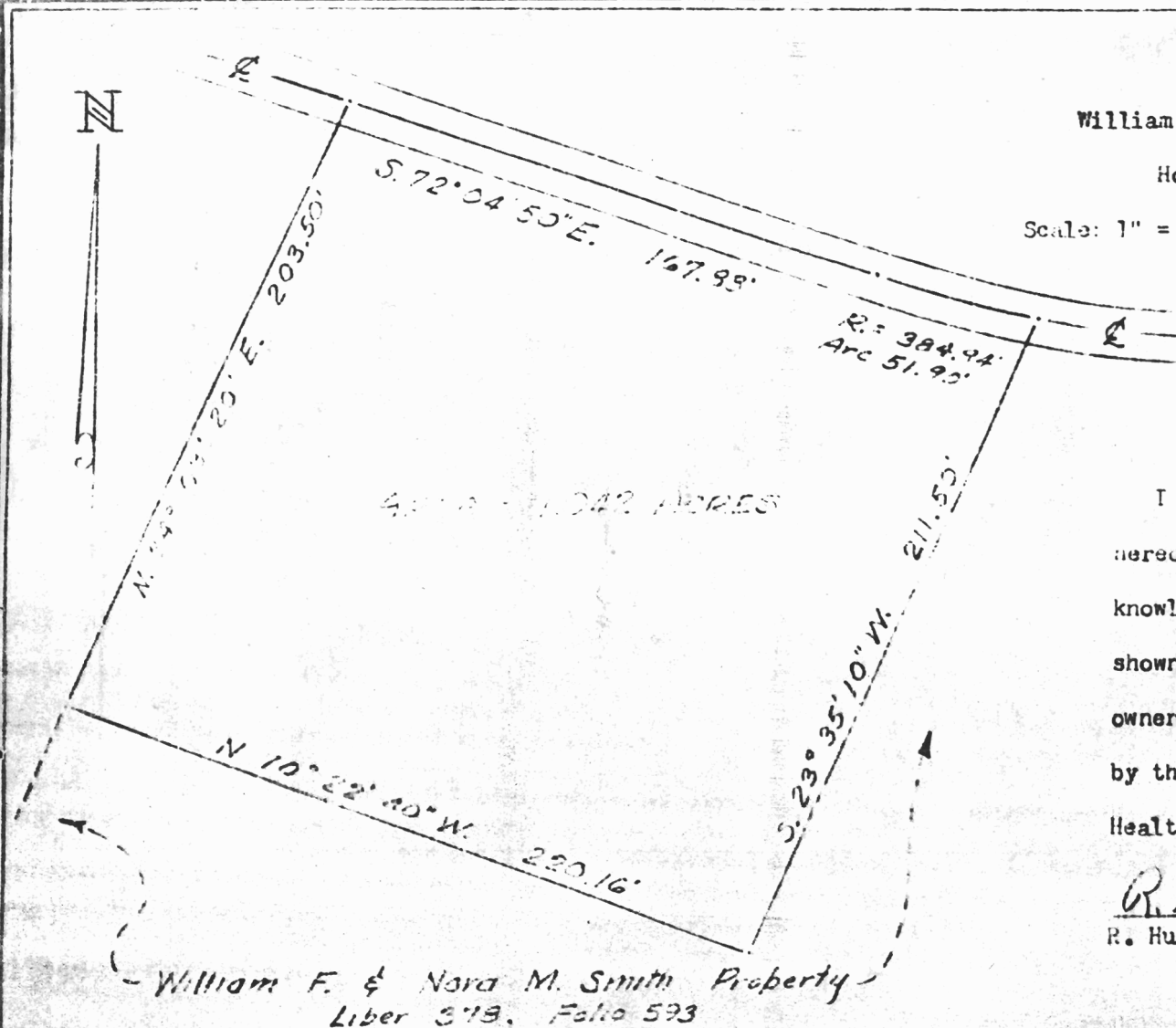

I hereby certify that the plan shown hereon is correct to the best of my knowledge and belief and that the lot shown hereon complies with the minimum ownership width and lot area as required by the Maryland State Department of Health regulations.

*R. Humphrey Cissel*  
 R. Humphrey Cissel, R.T.S. No. 4687



11-15-71

APPROVED: Private water and private sewer

11-15-71

Date:

*Theodore R. Shrop*  
 Theodore R. Shrop M.D.  
 County Health Officer

Plat of Survey of Part of  
 William F. & Nora M. Smith Property  
 Howard County, Maryland

Scale: 1" = 50'

August, 1971

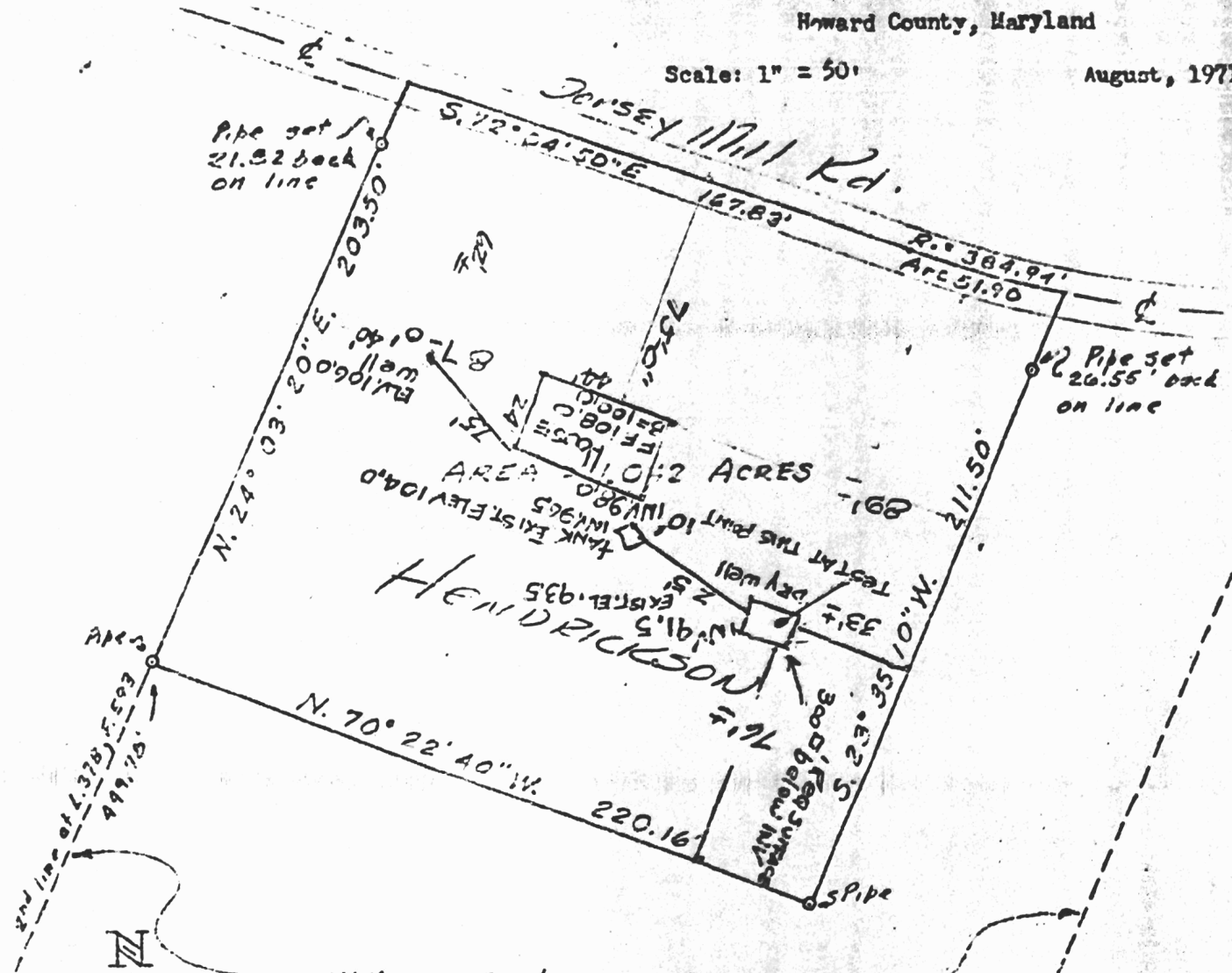

William F. & Nora M. Smith  
 Liber 378, Folio 593

I hereby certify that the plan shown hereon  
 is based on field survey data and is correct  
 to the best of my knowledge and belief.

*R. Humphrey Cissel*  
 R. HUMPHREY CISSEL, SURVEYOR  
 MARYLAND REGISTRATION # 4637

OK  
 11/11/71  
 RHM  
 R. HUMPHREY CISSEL, SURVEYS  
 24 SOUTH PERRY STREET  
 ROCKVILLE, MARYLAND 20850

1767-7440  
 Septic & Well Systems