

03-303217

LAYOUT _____ INSP 4 _____
INSP 2 _____ INSP 5 _____
INSP 3 _____ INSP 6 _____

ISSUE DATE: _____
APPROVAL DATE: _____

PERMIT INDEXED

P 23794
A 516973-A

ON-SITE SEWAGE DISPOSAL SYSTEM HOWARD COUNTY HEALTH DEPARTMENT BUREAU OF ENVIRONMENTAL HEALTH

_____ IS PERMITTED TO INSTALL ALTER

ADDRESS: _____ PHONE NUMBER: _____

SUBDIVISION: Crest Acres LOT NUMBER: 8

ADDRESS: 2151 Mt View Road PROPERTY OWNER: Mark Levin

SEPTIC TANK CAPACITY (GALLONS): _____ OUTLET BAFFLE FILTER REQUIRED

PUMP CHAMBER CAPACITY (GALLONS): _____ COMPARTMENTED TANK REQUIRED

NUMBER OF BEDROOMS: _____

SQUARE FEET PER BEDROOM: _____

LINEAR FEET OF TRENCH REQUIRED: _____

TRENCHES:	Trench to be _____ feet wide. Inlet _____ feet below original grade. Bottom maximum depth _____ feet below original grade. Effective area begins at _____ feet below original grade. _____ feet of stone below distribution pipe.
LOCATION:	_____
NOTES:	_____

PLANS APPROVED: _____ DATE: _____

- NOTE: PERMIT VOID AFTER 2 YEARS
- NOTE: CONTRACTOR RESPONSIBLE FOR SCHEDULING A PRE-CONSTRUCTION INSPECTION FOR ALL INSTALLATIONS
- NOTE: WATERTIGHT SEPTIC TANKS REQUIRED
- NOTE: ALL PARTS OF SEPTIC SYSTEM SHALL BE 100 FEET FROM ANY WATER WELL
- NOTE: MANHOLE RISERS REQUIRED ON ALL SEPTIC TANKS AND PUMP CHAMBERS UNLESS SPECIFICALLY AUTHORIZED

NEITHER THE HOWARD COUNTY COUNCIL NOR THE HEALTH DEPARTMENT IS RESPONSIBLE FOR THE SUCCESSFUL OPERATION OF ANY SYSTEM PERMITTEE RESPONSIBLE FOR OBTAINING FINAL APPROVAL ON THIS PERMIT CALL 410-313-2640 FOR INSPECTION OF SEPTIC SYSTEM

516973-A

8/31/76
9/1/76

PERMIT

P. 23796

A. 1986

SEWAGE DISPOSAL SYSTEM

MARYLAND STATE DEPARTMENT OF HEALTH

HOWARD COUNTY

ELICOTT CITY

DISTRICT 3

DATE 8/26/76

APPROVED
INDEXED
A.B.

James Brittingham IS PERMITTED TO INSTALL X ALTER

ADDRESS 3445 Pleasant Drive, Elicott City, Md. PHONE 461-1870

A SEWAGE DISPOSAL SYSTEM LOCATED AT _____

SUBDIVISION Crest Acres ROAD 2151 Mountain View LOT 8

PROPERTY OWNER Bradley Hette, Jr. Mark (GWIN) 2110 4 - Mammetsville

ADDRESS _____

SPECIFICATIONS - 3 bedrooms

DRAIN FIELD _____ DEPTH _____ FEET, BOTTOM AREA _____ SQ. FT.

SEEPAGE PITS _____ ABSORBENT SIDE-WALL AREA _____ SQ. FT.

SEPTIC TANK CAPACITY 1,200 GALLONS

FOR GARBAGE GRINDER, INCREASE DISPOSAL AREA 22% & TANK CAPACITY 50%.

OTHER Dry well - 360 sq. ft. of sidewall area below the top 5 ft. of clay. Dry well shall to be no deeper than 5 ft. below original grade and bottom of dry well no deeper than 12 ft.

below grade. Place dry well 80 ft. from the lot line which is 219 ft. long and runs N54°13'40"E and 50 ft. from the lot line which is 184.29 ft. long. OR DITCH 12 ft. deep-2 ft. wide and filled with 7 ft. of stone. Make ditch 52 ft. long.

NOTE: ALL PIPE FROM HOUSE TO DISPOSAL AREA MUST BE CAST IRON.
PERMIT VOID AFTER THREE YEARS.

NOTE: INSTALL STAND PIPE ON SEPTIC TANK AND DRY WELL. STAND PIPE MUST BE 6" IN DIA., CAST IRON,

PLANS APPROVED BY Raymond Hodges DATE 1/20/76
CONCRETE OR TERRA COTTA ACCEPTED.

FILL SEPTIC TANK AND DISTRIBUTION BOX WITH WATER BEFORE CALLING FOR AN INSPECTION. COVER NO WORK UNTIL INSPECTED AND APPROVED.

NEITHER THE HOWARD COUNTY COMMISSIONERS NOR THE HEALTH DEPARTMENT IS RESPONSIBLE FOR THE SUCCESSFUL OPERATION OF ANY SYSTEM.

Add'l on
BLDG. PERMIT SIGNED
AND RETURNED 9-27-95
serial # 61974

1986

19868

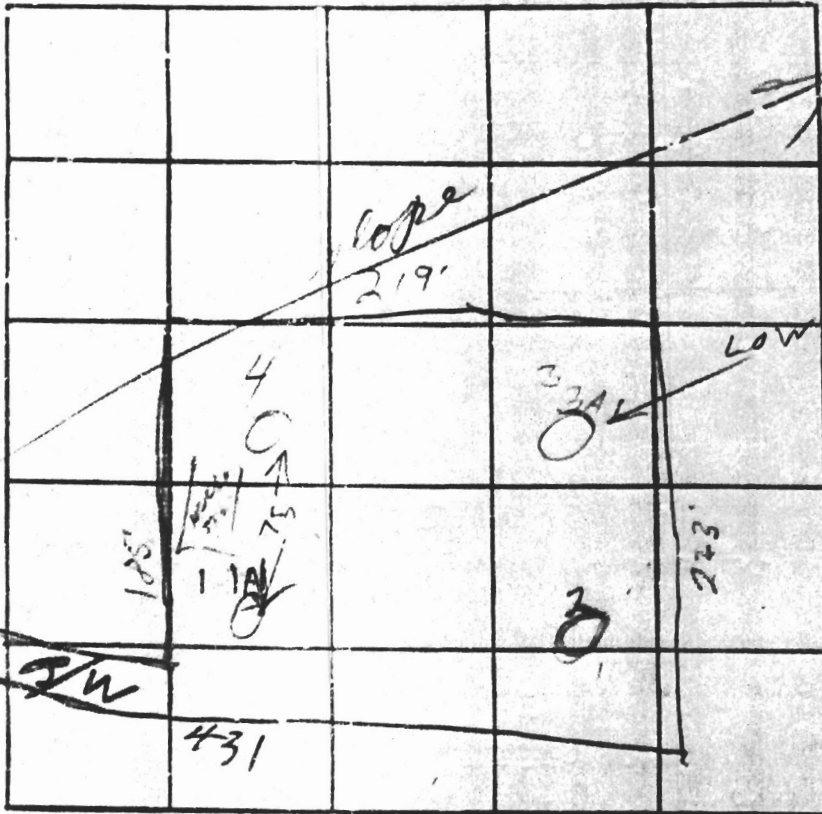

Lot #8

INDICATE NORTH - NAME ADJOINING ROADWAY AS BASE LINE

DATE	TEST NO.	DEPTH	PRE-WET		TEST 1" DROP		TIME
			START	STOP	START	STOP	
	1	5'	1000	1002	1002	1005	3
	1A	12'	1002	1004	1004	1006	2
	2	11'	5' clay - Rest		DRY SAND		
	3	5'	1002	1010	1010	1012	2
	3A	10'	1002	1009	1009	1013	4
	7	11'	Good		S.O. LAYERS		

av time
4

max depth
5

REMARKS Call 10/10/52

TYPE OF SOIL _____

TESTED BY RHQ ALSO PRESENT: Fyock

4/1/02 - proposed addition OK SRK letter to be sent regarding other issues.

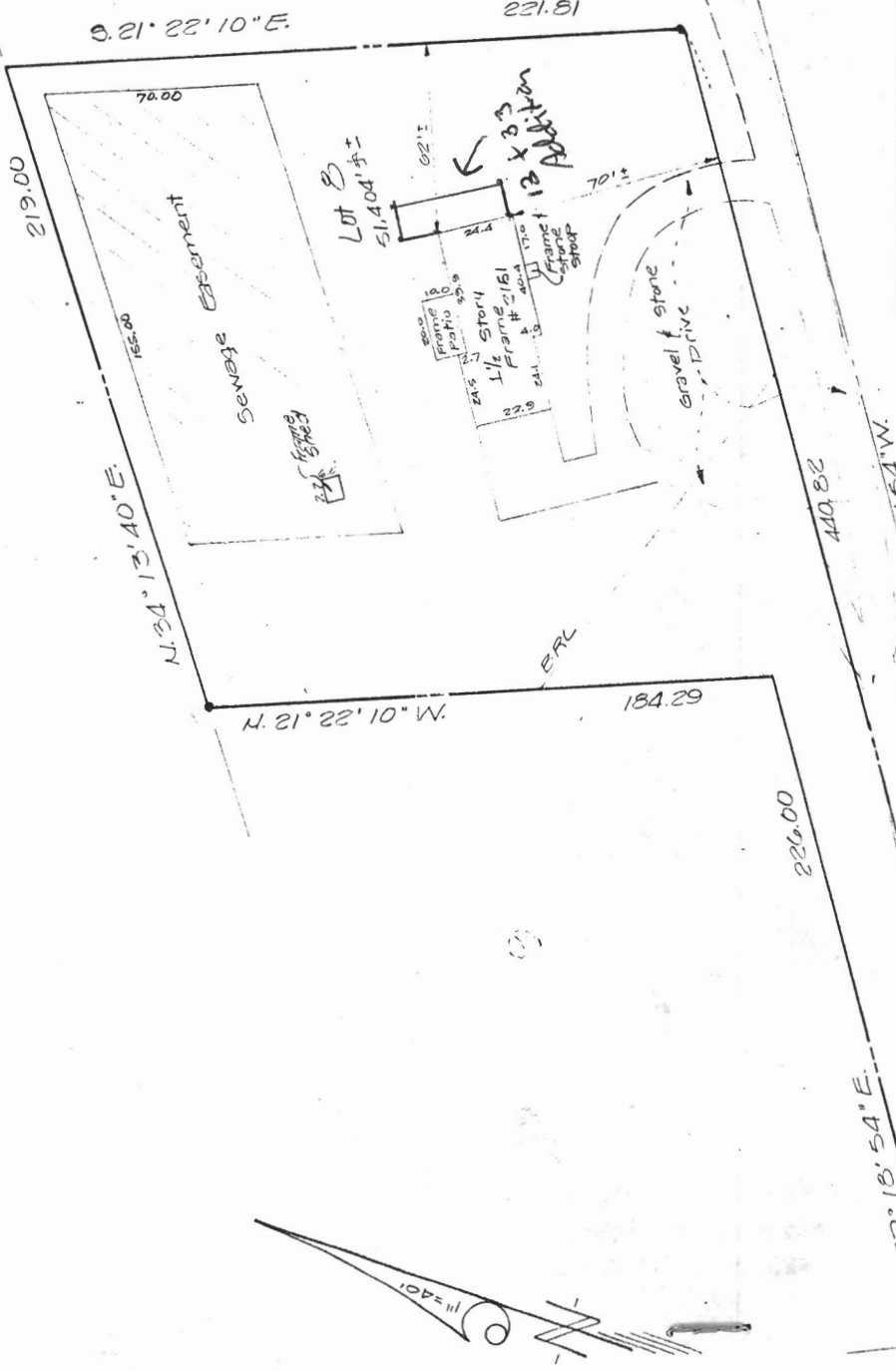

DESIGNED BY	SCALE 1" = 40'	DATE 3/22/02	PHONE: 422-6080
DRAWN BY	HOUSE LOCATION 2151 MOUNT VIEW ROAD CREST ACRES CLARKSVILLE ELECTION DISTRICT HOWARD COUNTY, MARYLAND		
APPROVED BY	Light, Elliott, & Associates ENGINEERS PLANNERS SURVEYORS 8508 ADELPHI ROAD • ADELPHI MARYLAND 20783		
JOB NO. 7558		FILE NO. MS 3778	

SURVEYOR'S CERTIFICATE
 I hereby certify that I have carefully located the improvements as shown hereon in accordance with recorded descriptions and that there are no encroachments except as indicated.

3/22/02
 Date

WILSON COOK, JR.
 Registered Professional Surveyor Md. #8144

MOUNT VIEW ROAD